

# REVEAL SERIES PANEL INSTALLATION DETAILS

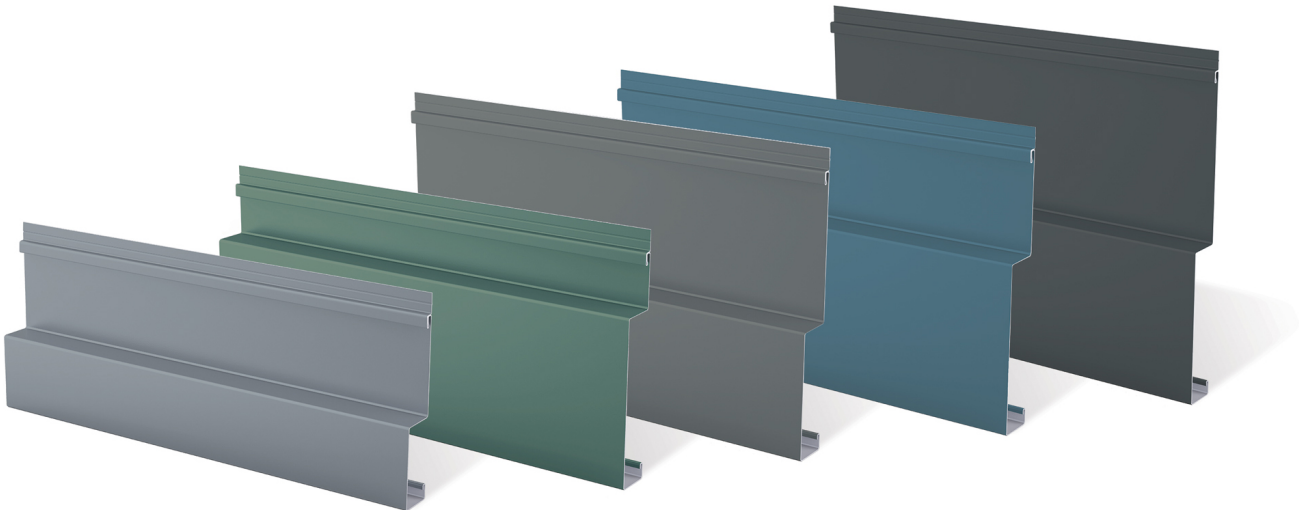

INDEX	RS-0
INDEX	RS-1
INSTALLATION INSTRUCTIONS	RSI-1
INSTALLATION INSTRUCTIONS	RSI-2
INTRODUCTION TO TYPICAL DETAILS	RSI-3
PANEL OVERVIEW - 3 <sup>5</sup> / <sub>8</sub> " X 7 <sup>1</sup> / <sub>4</sub> "	RS-2
PANEL OVERVIEW - 7 <sup>1</sup> / <sub>4</sub> " X 8 <sup>7</sup> / <sub>8</sub> "	RS-3
PANEL OVERVIEW - 5 <sup>7</sup> / <sub>16</sub> " X 10 <sup>7</sup> / <sub>8</sub> "	RS-4
PANEL OVERVIEW - 7 <sup>1</sup> / <sub>4</sub> " X 10 <sup>7</sup> / <sub>8</sub> "	RS-5
PANEL OVERVIEW - 7 <sup>1</sup> / <sub>4</sub> " X 14 <sup>1</sup> / <sub>2</sub> "	RS-6
PANEL END LAP DETAIL	RS-7
PANEL REVEAL	RS-9
EAVE DETAIL SOLID SHEATHING HORIZONTAL PANEL	RS-10
EAVE DETAIL SOLID SHEATHING VERTICAL PANEL	RS-11
EAVE DETAIL OPEN FRAMING HORIZONTAL PANEL	RS-12
EAVE DETAIL OPEN FRAMING VERTICAL PANEL	RS-13
GABLE DETAIL SOLID SHEATHING HORIZONTAL PANEL	RS-20
GABLE DETAIL SOLID SHEATHING VERTICAL PANEL	RS-21
GABLE DETAIL OPEN FRAMING HORIZONTAL PANEL	RS-22
GABLE DETAIL OPEN FRAMING VERTICAL PANEL	RS-23
FASCIA / SOFFIT SOLID SHEATHING HORIZONTAL PANEL	RS-30
FASCIA / SOFFIT SOLID SHEATHING HORIZONTAL PANEL	RS-31
FASCIA / SOFFIT SOLID SHEATHING HORIZONTAL PANEL	RS-32
FASCIA / SOFFIT OPEN FRAMING HORIZONTAL PANEL	RS-33
FASCIA / SOFFIT SOLID SHEATHING VERTICAL PANEL	RS-34
FASCIA / SOFFIT OPEN FRAMING VERTICAL PANEL	RS-35
WALL / SOFFIT SOLID SHEATHING HORIZONTAL PANEL	RS-40
WALL / SOFFIT SOLID SHEATHING HORIZONTAL PANEL	RS-41
WALL / SOFFIT SOLID SHEATHING VERTICAL PANEL	RS-42
WALL / SOFFIT OPEN FRAMING HORIZONTAL PANEL	RS-43
WALL / SOFFIT OPEN FRAMING VERTICAL PANEL	RS-44

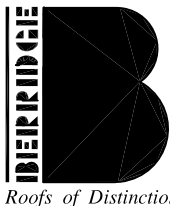

Berridge  
Manufacturing  
Company

## INDEX

# RS-PANEL

DATE: 1/23/19

PAGE\FILE  
RS-0

SILL AT SLAB SOLID SHEATHING HORIZONTAL PANEL	RS-50
SILL AT SLAB SOLID SHEATHING HORIZONTAL PANEL	RS-51
SILL AT SLAB OPEN FRAMING HORIZONTAL PANEL	RS-52
SILL AT SLAB OPEN FRAMING HORIZONTAL PANEL	RS-53
SILL AT SLAB SOLID SHEATHING VERTICAL PANEL	RS-54
SILL AT SLAB OPEN FRAMING VERTICAL PANEL	RS-55
SILL AT SLAB OPEN FRAMING VERTICAL PANEL	RS-56
SILL AT BRICK SOLID SHEATHING HORIZONTAL PANEL	RS-57
SILL AT WALL SOLID SHEATHING HORIZONTAL PANEL	RS-58
HEADER SOLID SHEATHING HORIZONTAL PANEL	RS-60
HEADER SOLID SHEATHING HORIZONTAL PANEL	RS-61
HEADER SOLID SHEATHING HORIZONTAL PANEL	RS-61A
HEADER SOLID SHEATHING VERTICAL PANEL	RS-62
JAMB SOLID SHEATHING HORIZONTAL PANEL	RS-63
JAMB SOLID SHEATHING VERTICAL PANEL	RS-64
SILL SOLID SHEATHING HORIZONTAL PANEL	RS-65
SILL SOLID SHEATHING VERTICAL PANEL	RS-66
OUTSIDE CORNER SOLID SHEATHING HORIZONTAL PANEL	RS-70
OUTSIDE CORNER OPEN FRAMING HORIZONTAL PANEL	RS-71
INSIDE CORNER SOLID SHEATHING HORIZONTAL PANEL	RS-72
INSIDE CORNER OPEN FRAMING HORIZONTAL PANEL	RS-73
OUTSIDE CORNER SOLID SHEATHING VERTICAL PANEL	RS-74
INSIDE CORNER SOLID SHEATHING VERTICAL PANEL	RS-75
PARAPET SOLID SHEATHING HORIZONTAL PANEL	RS-80
PARAPET SOLID SHEATHING VERTICAL PANEL	RS-81
HEAD WALL SOLID SHEATHING HORIZONTAL PANEL	RS-82
HEAD WALL SOLID SHEATHING VERTICAL PANEL	RS-83
RAKE WALL SOLID SHEATHING HORIZONTAL PANEL	RS-84
RAKE WALL SOLID SHEATHING VERTICAL PANEL	RS-85

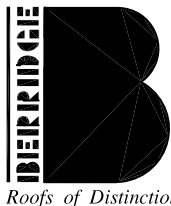

Berridge  
Manufacturing  
Company

## INDEX

# RS-PANEL

DATE: 1/23/19

PAGE\FILE  
RS-1

1. BERRIDGE REVEAL SERIES RS-PANEL: PANELS HAVE A CORRUGATION DEPTH OF 1 1/2", AND A HIGH RIB TO OVERALL PANEL EXPOSURE OF 3 5/8"X7 1/4", 7 1/4"X8 7/8", 5 7/16"X10 7/8", 7 1/4"X10 7/8", 7 1/4"X14 1/2"  
PANELS ARE FACTORY FABRICATED IN MAXIMUM 40'-0" LENGTHS.

GENERAL NOTES

1. PANELS MAY BE USED AS FASCIA, WALL SYSTEM, FACADE OR SIDING.
  2. PANELS CAN BE INSTALLED OVER SOLID SHEATHING OR OPEN FRAMING. CONSULT BERRIDGE FOR OPEN FRAMING APPLICATIONS.
  3. PANELS PROVIDE STRONG INTERLOCK AND HIDDEN FASTENER DESIGN.
- A. MATERIAL STORAGE: CAUTION MUST BE EXERCISED IN THE STORAGE OF MATERIALS PRIOR TO INSTALLATION. KEEP ALL BERRIDGE PREFINISHED MATERIAL IN A DRY LOCATION WITH ADEQUATE VENTILATION AND OUT OF DIRECT SUNLIGHT.
- EXPOSURE TO DIRECT SUNLIGHT AND/OR MOISTURE MAY CAUSE THE FACTORY-APPLIED STRIPPABLE PROTECTIVE PLASTIC FILM TO ADHERE TO THE METAL PERMANENTLY AND CAUSE DISCOLORATION OF THE FINISH.
- B. STRIPPABLE PROTECTIVE FILM: THE STRIPPABLE PLASTIC FILM WHICH IS APPLIED OVER MOST BERRIDGE PREFINISHED PRODUCTS, PANELS, FLASHINGS, COILS AND SHEETS PROVIDES PROTECTION OF THE FINISH DURING FABRICATION AND TRANSIT. THIS FILM MUST BE REMOVED PRIOR TO INSTALLATION.
- C. SHEATHING: IF SOLID SHEATHING IS TO BE USED, BERRIDGE RECOMMENDS THE USE OF EITHER MINIMUM 22 GA CORRUGATED METAL DECKING OR A MINIMUM OF 1/2" SOLID WOOD SHEATHING TO PROVIDE SUFFICIENT HOLDING STRENGTH FOR FASTENERS. SHEATHING TO BE IN PLANE ± 1/4" IN 20'.
- D. UNDERLAYMENT: USE NUMBER THIRTY 30# FELT PAPER BENEATH PANELS; OR BERRIDGE APPROVED PEEL AND STICK. INSTALL PARALLEL TO BASE OF PANELS, STARTING AT THE BOTTOM AND USING MINIMUM 6" LAPS. FOR FELT USE ONLY BERRIDGE COATED FELT CAPS TO PREVENT RUST. USE ONLY GALVANIZED OR COATED FASTENERS.  
DO NOT USE RED ROSIN PAPER WITH ANY BERRIDGE MANUFACTURING PRODUCT.
- E. SEALANT RECOMMENDATIONS: SELECT FROM APPROVED SEALANT LIST FOUND ON THE BERRIDGE WEB SITE
- F. ELECTROLYSIS: AVOID ALLOWING FLASHINGS AND PANELS TO COME INTO CONTACT WITH EITHER LEAD OR COPPER, AND PREVENT EXPOSURE TO WATER RUN OFF FROM LEAD AND/OR COPPER.
- G. STRUCTURAL FRAMING: PRIOR TO PANEL INSTALLATION, INSPECT SIDEWALL, FASCIA OR OTHER FRAMING TO DETERMINE:
1. FRAMING MUST BE SQUARE AND PLUMB.
  2. INSURE THAT SIDEWALL COLUMNS AND GIRTS ARE IN THE SAME PLANE, PLUS OR MINUS 1/4" IN 20'.
  3. CONSULT BERRIDGE FOR OPEN FRAME APPLICATIONS.
- H. FLASHING: IF BERRIDGE MANUFACTURING COMPANY IS TO SUPPLY FLASHINGS, THEY WILL BE FABRICATED IN 10'-0" LENGTHS WITH SQUARE END CUTS ONLY. THE PURCHASER MUST PROVIDE ALL DIMENSION AND DEGREE OF ANGLES.

 <p><b>Berridge</b> Manufacturing Company</p>	<p><b>INSTALLATION INSTRUCTIONS</b></p>	DATE: 1/23/19
	<p><b>RS-PANEL</b></p>	PAGE\FILE RSI-1

I. FLASHING INSTALLATION:

THEN INSTALL ACCORDING TO BERRIDGE TYPICAL INSTALLATION DETAILS. ALWAYS STAGGER FLASHING JOINTS WHEN ONE FLASHING IS INSTALLED OVER OTHER FLASHINGS. INSTALL ALUMINUM FLASHINGS WITH A 1/4" GAP BETWEEN NOTCH AND OVERLAP IN THE LAPS FOR THERMAL MOVEMENT. ALL ALUMINUM FLASHINGS MUST BE FASTENED 5" AWAY FROM THE 4" OVERLAP. ALL FLASHING ARE TO BE DESIGNED TO NOT TRAP WATER.

J. PANEL INSTALLATION:

1. REMOVE STRIPPABLE PLASTIC FILM FROM EACH PANEL PRIOR TO INSTALLATION.
2. START PANEL INSTALLATION FROM BOTTOM OF WALL OR SILL AND WORK UP TO TOP OF WALL.
3. KEEP EACH PANEL TIGHT AGAINST THE ADJOINING PANEL.
4. PANEL SIDE JOINTS SHALL BE PARALLEL TO SILL.

5. INSTALLATION OF ALL METALLIC PANELS:

NOTE THE SERIES OF ARROWS PAINTED ON THE UNDERSIDE OF THE PANEL. ALL PANELS MUST BE INSTALLED IN CONSISTENT MANNER, MEANING THAT THE ARROWS ON EVERY PANEL ARE ALL POINTING IN THE SAME DIRECTION. IF A PANEL IS REVERSED (ARROWS POINTING OPPOSITE OF THOSE ON OTHER PANELS) IT WILL APPEAR, FROM A DISTANCE, A DIFFERENT SHADE DUE TO THE GRANULAR EFFECT OF THE PIGMENTS IN THE FINISH. MATCH – LOT FINISHES. ORDER ALL MATERIAL AT ONE TIME, DO NOT MIX LOTS.

K. PANEL FASTENERS: INSTALL FASTENERS AS PER TYPICAL DETAILS.\*

WHEN ATTACHING TO FRAMING USE (2) #12 FENDERHEAD T-3 FASTENERS AS MADE BY DYNAMIC FASTENER CO. AT EACH FRAMING MEMBER

WHEN ATTACHING TO PLYWOOD OR METAL DECKING, PLEASE CONTACT BERRIDGE.

WHEN USING POP RIVETS ON FLASHING, STAINLESS STEEL RIVETS ARE RECOMMENDED TO AVOID RUST STAINS. USE #12 PANCAKE HEAD ZINC PLATED FASTENERS FOR FLASHING INSTALLATIONS.

MAKE SURE ALL FASTENERS ARE DRIVEN STRAIGHT AND SET FLAT. DO NOT OVERDRIVE FASTENERS, AS THIS WILL CAUSE THE FLASHING TO BUCKLE OR BECOME RECESSED BELOW THE ELEVATION OF THE SUBSTRATE.

ALL FASTENERS ARE TO BE GALVANIZED, STAINLESS STEEL OR COATED.

BERRIDGE MANUFACTURING COMPANY STRIVES TO PROVIDE ITS CUSTOMERS WITH THE HIGHEST QUALITY STRETCHER LEVELED STEEL AVAILABLE. THE LATEST TECHNOLOGY IS ALSO INCORPORATED IN BERRIDGE'S HIGH-PRECISION COIL HANDLING AND ROLL FORMING EQUIPMENT TO MINIMIZE THE STRESS ON METAL DURING PRODUCTION. FURTHERMORE, BERRIDGE UTILIZES HEAVIER 24 GAUGE METAL RATHER THAN 26 GAUGE STEEL OR LIGHT GAUGE ALUMINUM AS OFFERED BY MANY COMPETITORS. ALL THESE MEASURES HAVE BEEN TAKEN TO MINIMIZE THE AMOUNT OF "OIL-CANNING" (WAVINESS) WHICH IS NATURALLY INHERENT IN FLAT SHEET METAL. MANY TIMES, HOWEVER, THE CAUSE OF WAVINESS OR "OIL-CANNING" CAN BE TRACED TO UNEVEN SHEATHING, IMPROPER FELT INSTALLATION, OR IN THE CASE OF OPEN FRAMING, UNEVENNESS OF THE TOP PLANE OF THE PURLINS OR FOOT TRAFFIC ON THE PANELS.

ALL ARCHITECTURAL PANELS REQUIRE CARE IN HANDLING AND INSTALLATION TO AVOID DAMAGING OR DEFORMING THE PANELS.

\* CONSULT BERRIDGE MANUFACTURING'S ENGINEERING DEPARTMENT REGARDING FASTENER & SPACING TO MEET DESIGN CRITERIA, AND THE USE OF ANY OTHER TYPE OF FASTENER.

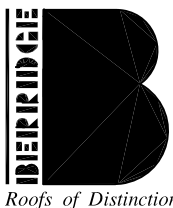

Berridge  
Manufacturing  
Company

Roofs of Distinction

# INSTALLATION INSTRUCTIONS RS-PANEL

DATE: 1/23/19

PAGE\FILE  
RSI-2

THE DETAILS CONTAINED IN THE FOLLOWING PAGES ARE MERELY RECOMMENDATIONS AS TO HOW BERRIDGE MANUFACTURING MATERIALS SHOULD BE INSTALLED. THEY MAY REQUIRE ADAPTATIONS OR MODIFICATIONS FOR A SPECIFIC PROJECT AS CONDITIONS VARY IN BOTH BUILDING DESIGN AND LOCAL WEATHER PECULIARITIES.

BERRIDGE MANUFACTURING COMPANY SHALL BE HELD HARMLESS FROM ANY AND ALL CLAIMS ARISING FROM LACK OF WATERTIGHTNESS AS A RESULT OF FOLLOWING THESE RECOMMENDED DETAILS. ENSURING WATERTIGHTNESS ON ANY GIVEN PROJECT IS THE FUNCTION OF THE INSTALLER. THE ARCHITECT/GENERAL CONTRACTOR/INSTALLER MUST ACCEPT THE RESPONSIBILITY TO ADAPT THESE DETAILS TO MEET PARTICULAR BUILDING REQUIREMENTS AND TO ASSURE ADEQUATE WATERTIGHTNESS.

THE INSTALLER CAN VIRTUALLY ASSURE WATERTIGHTNESS IF THESE FLASHING DETAILS HAVE BEEN PROPERLY ADAPTED, ADEQUATE LAPS HAVE BEEN PROVIDED, CORRECT TYPE OF SEALANT USED, ALL JOINTS ADEQUATELY CAULKED, AND PROFESSIONAL WORKMANSHIP EMPLOYED.

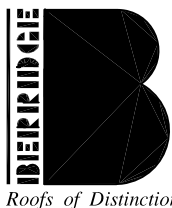

Berridge  
Manufacturing  
Company

INTRODUCTION TO  
TYPICAL DETAILS  
RS-PANEL

DATE: 1/23/19

PAGE\FILE  
RSI-3

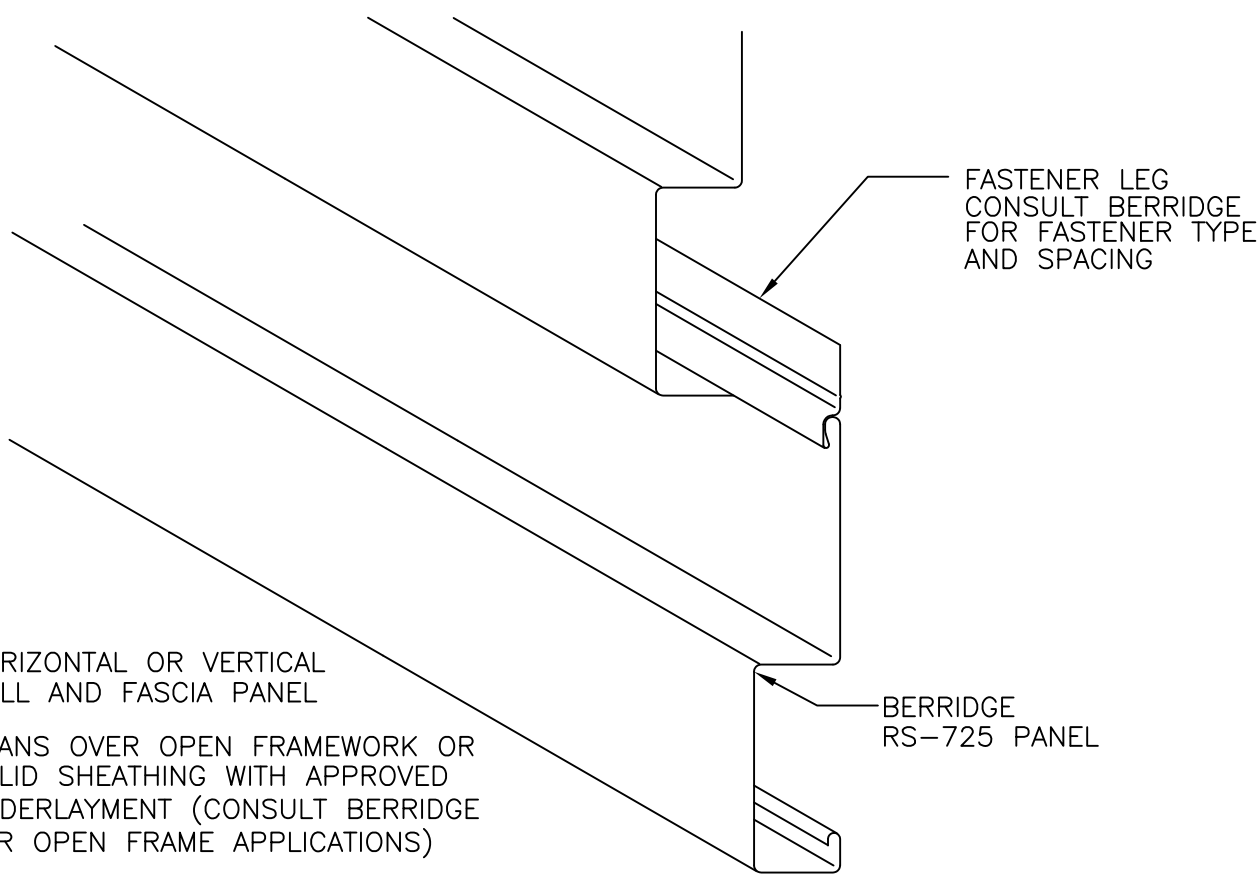

HORIZONTAL OR VERTICAL  
WALL AND FASCIA PANEL

SPANS OVER OPEN FRAMEWORK OR  
SOLID SHEATHING WITH APPROVED  
UNDERLAYMENT (CONSULT BERRIDGE  
FOR OPEN FRAME APPLICATIONS)

HIDDEN FASTENERS



RS-725 PANEL SECTION

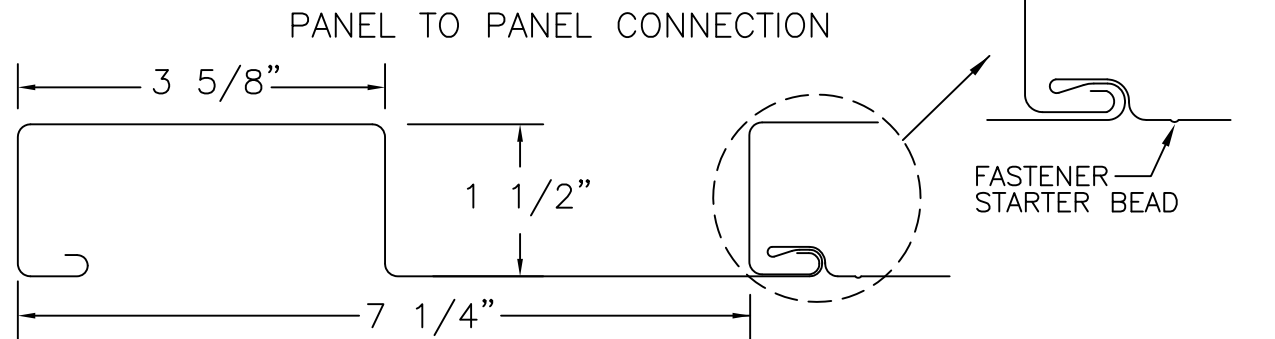

RS-725 PANEL SYSTEM ASSEMBLY

**BERRIDGE**  
Manufacturing  
Company

*Roofs of Distinction*

**PANEL OVERVIEW**

---

**RS-PANEL**

DATE: 1/23/19

---

PAGE\FILE  
**RS-2**

HORIZONTAL OR VERTICAL  
WALL AND FASCIA PANEL

SPANS OVER OPEN FRAMEWORK OR  
SOLID SHEATHING WITH APPROVED  
UNDERLAYMENT (CONSULT BERRIDGE  
FOR OPEN FRAME APPLICATIONS)

HIDDEN FASTENERS

FASTENER LEG  
CONSULT BERRIDGE  
FOR FASTENER  
TYPE AND SPACING

BERRIDGE  
RS-9 PANEL

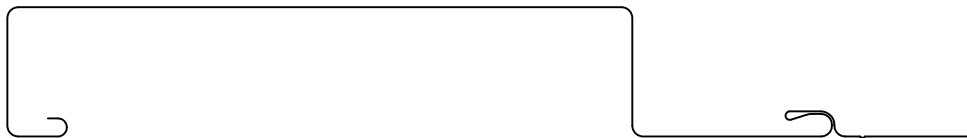

RS-9 PANEL SECTION

PANEL TO PANEL CONNECTION

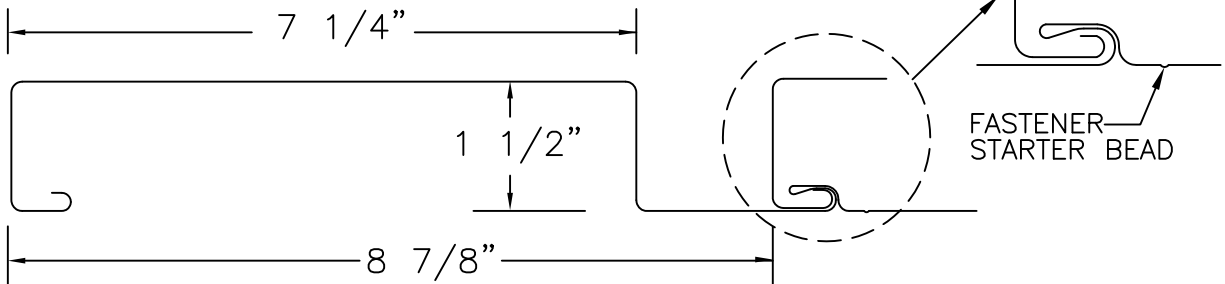

RS-9 PANEL SYSTEM ASSEMBLY

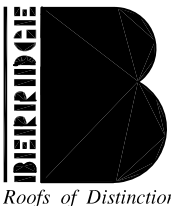

Berridge  
Manufacturing  
Company

PANEL OVERVIEW

RS-PANEL

DATE: 1/23/19

PAGE\FILE  
RS-3



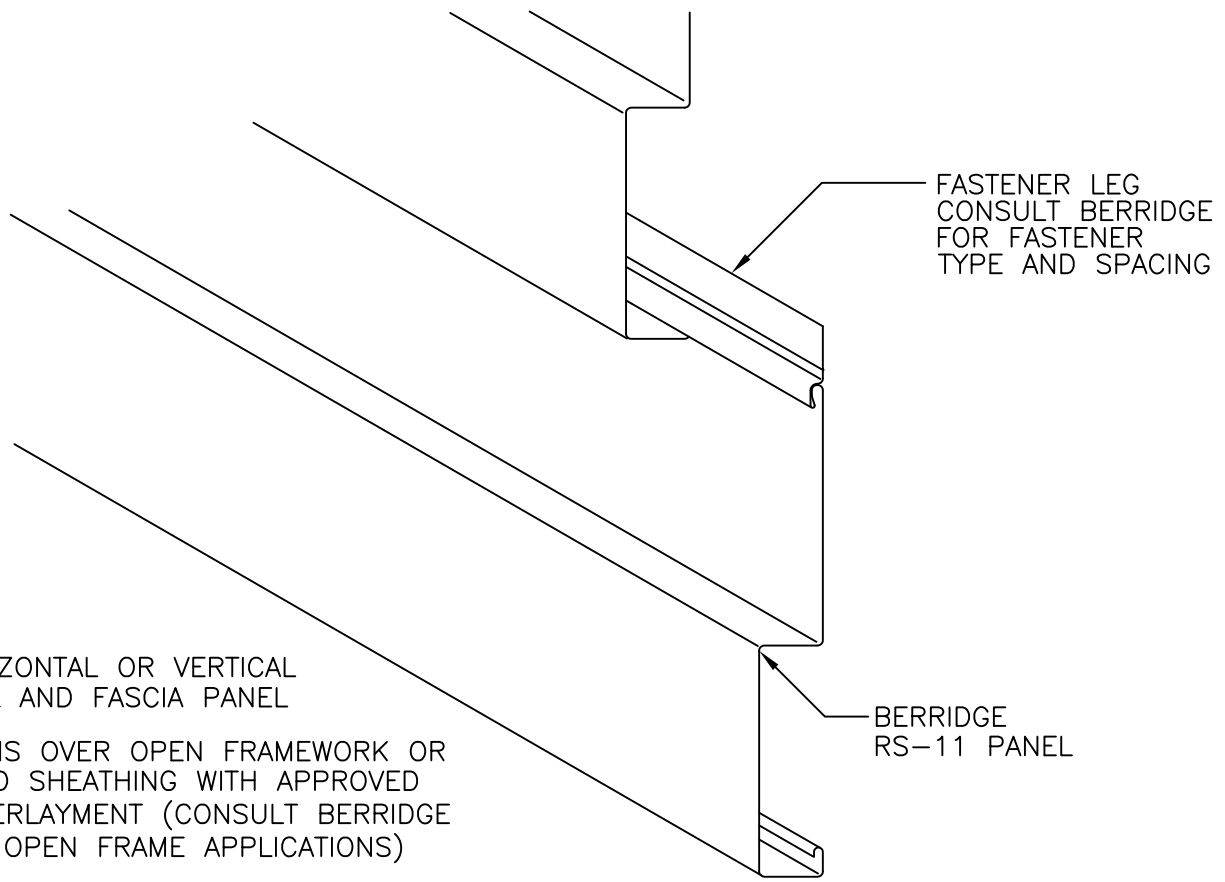

HORIZONTAL OR VERTICAL  
WALL AND FASCIA PANEL

SPANS OVER OPEN FRAMEWORK OR  
SOLID SHEATHING WITH APPROVED  
UNDERLAYMENT (CONSULT BERRIDGE  
FOR OPEN FRAME APPLICATIONS)

HIDDEN FASTENERS



RS-11-5 PANEL SECTION

PANEL TO PANEL CONNECTION

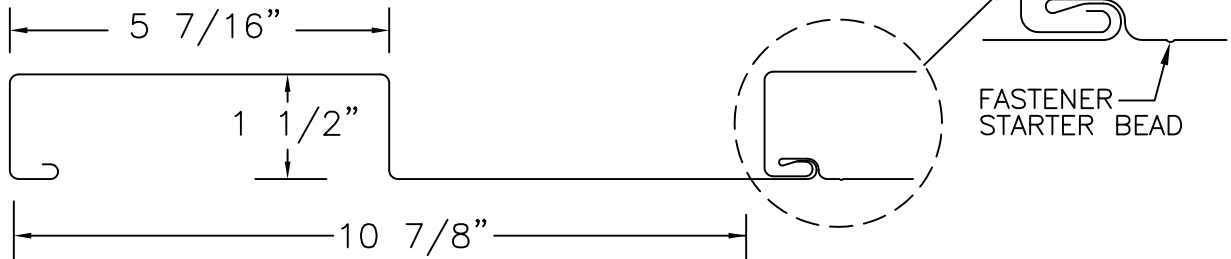

RS-11-5 PANEL SYSTEM ASSEMBLY

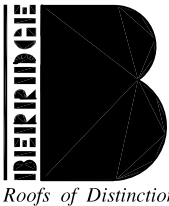

Berridge  
Manufacturing  
Company

*Roofs of Distinction*

PANEL OVERVIEW

RS-PANEL

DATE: 1/23/19

PAGE\FILE  
RS-4

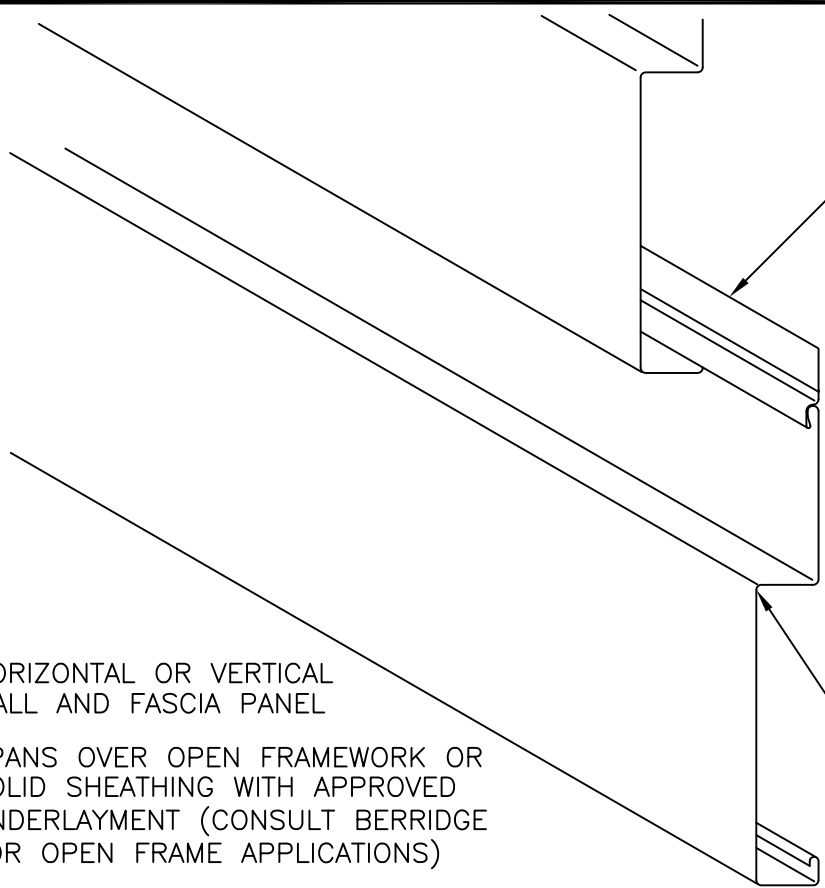

FASTENER LEG  
CONSULT BERRIDGE  
FOR FASTENER  
TYPE AND SPACING

HORIZONTAL OR VERTICAL  
WALL AND FASCIA PANEL  
  
SPANS OVER OPEN FRAMEWORK OR  
SOLID SHEATHING WITH APPROVED  
UNDERLAYMENT (CONSULT BERRIDGE  
FOR OPEN FRAME APPLICATIONS)  
  
HIDDEN FASTENERS

BERRIDGE  
RS-11 PANEL

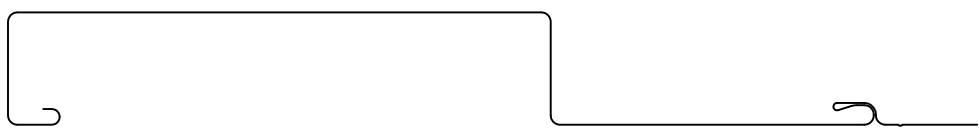

RS-11 PANEL SECTION

PANEL TO PANEL CONNECTION

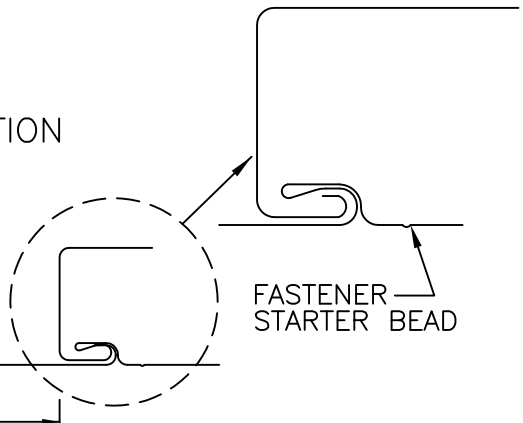
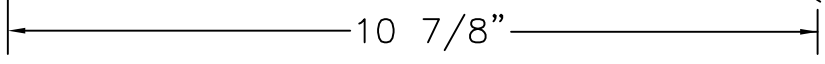
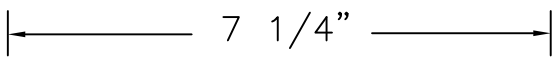

FASTENER  
STARTER BEAD

RS-11 PANEL SYSTEM ASSEMBLY

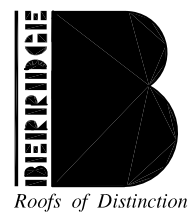

Berridge  
Manufacturing  
Company

PANEL OVERVIEW

RS-PANEL

DATE: 1/23/19

PAGE\FILE  
RS-5

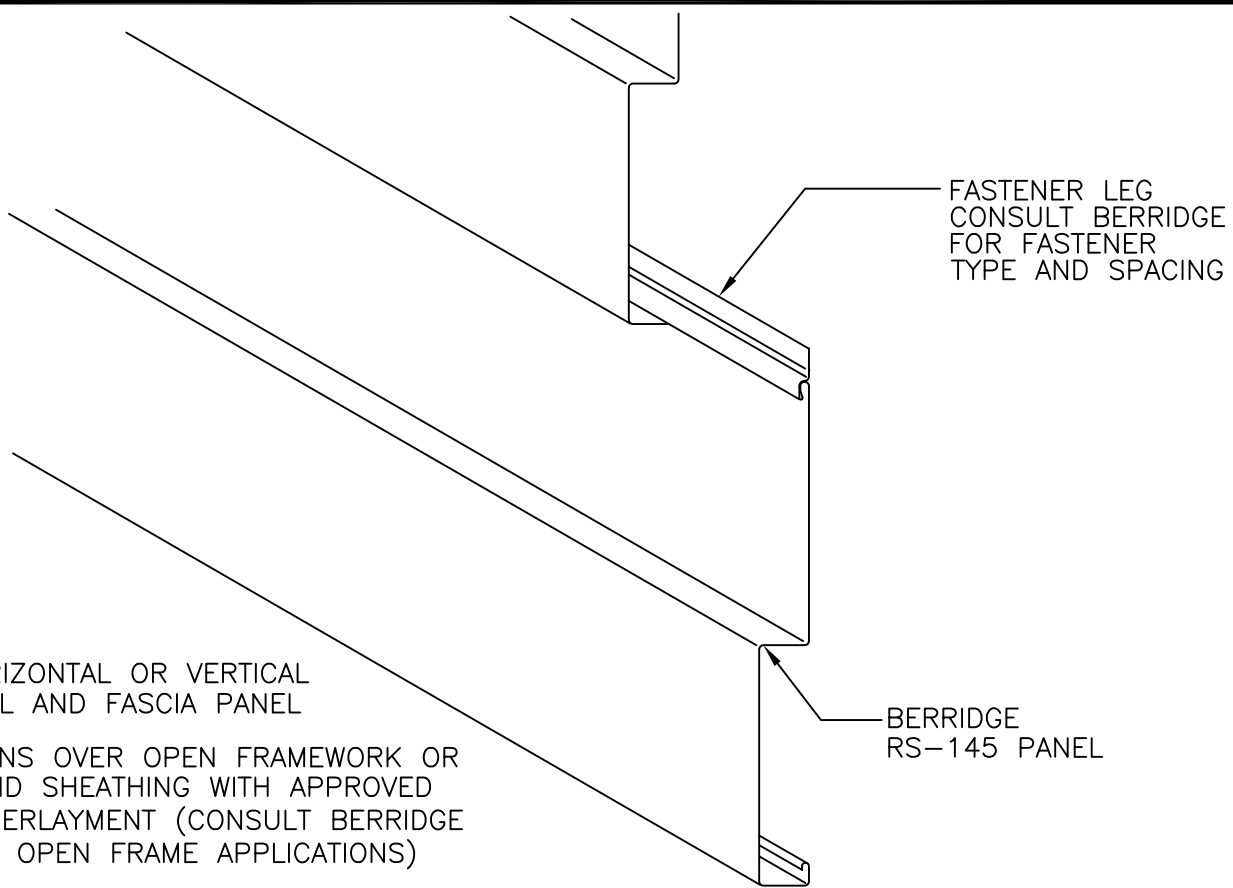

HORIZONTAL OR VERTICAL  
WALL AND FASCIA PANEL

SPANS OVER OPEN FRAMEWORK OR  
SOLID SHEATHING WITH APPROVED  
UNDERLAYMENT (CONSULT BERRIDGE  
FOR OPEN FRAME APPLICATIONS)

HIDDEN FASTENERS

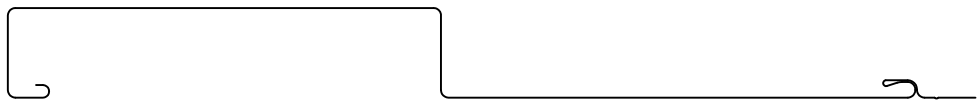

RS-145 PANEL SECTION

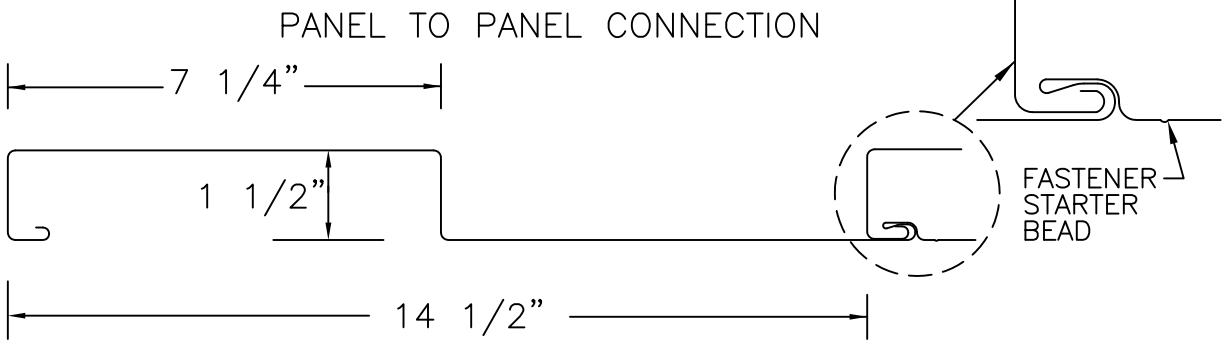

RS-145 PANEL SYSTEM ASSEMBLY

**Berridge**  
Manufacturing  
Company

*Roofs of Distinction*

**PANEL OVERVIEW**

---

**RS-PANEL**

DATE: 1/23/19

---

PAGE\FILE  
**RS-6**

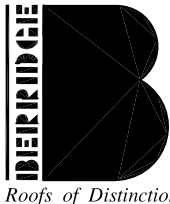
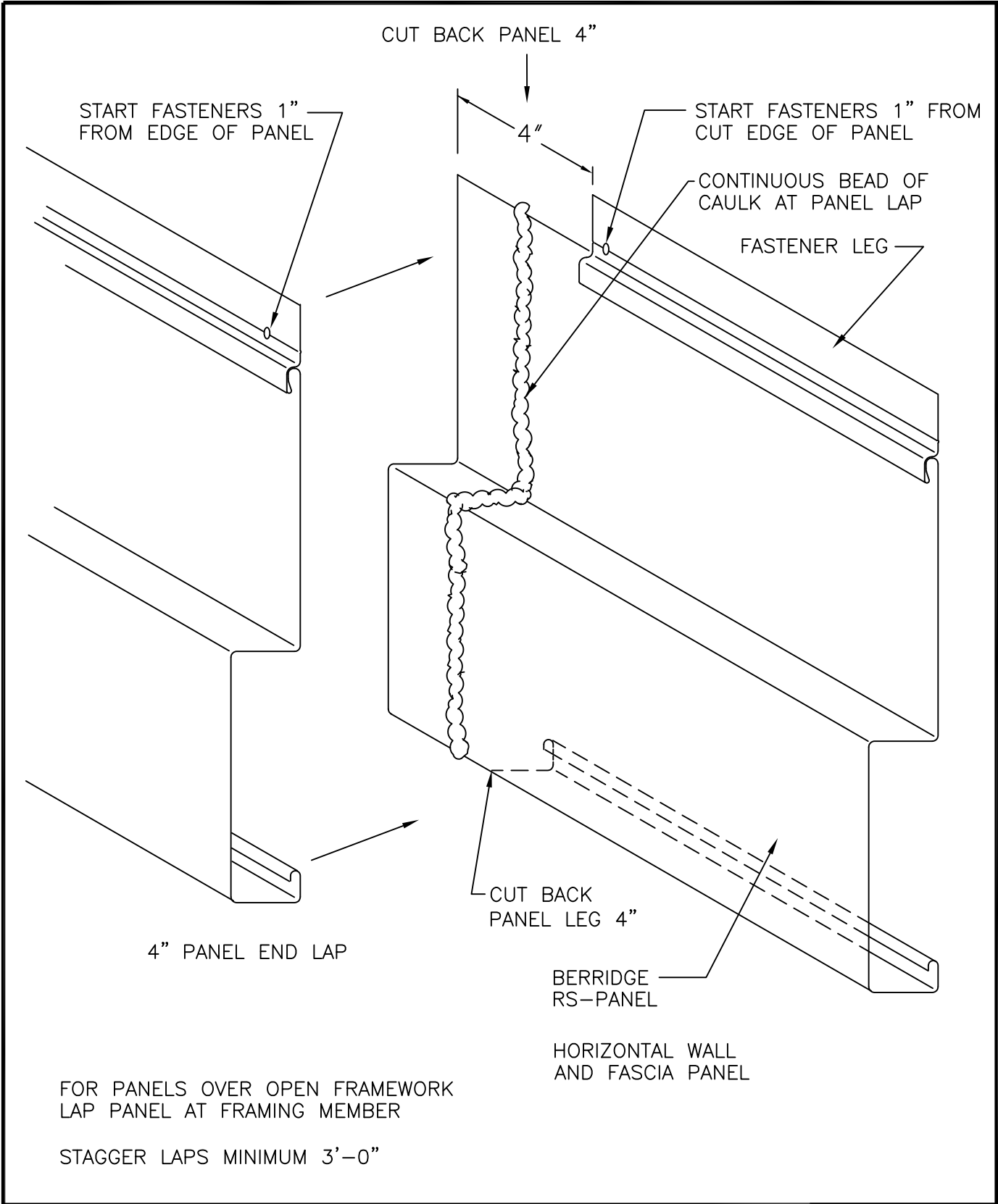

Berridge  
Manufacturing  
Company

*Roofs of Distinction*

## PANEL END LAP DETAIL

# RS-PANEL

DATE: 1/23/19

PAGE\FILE

RS-7

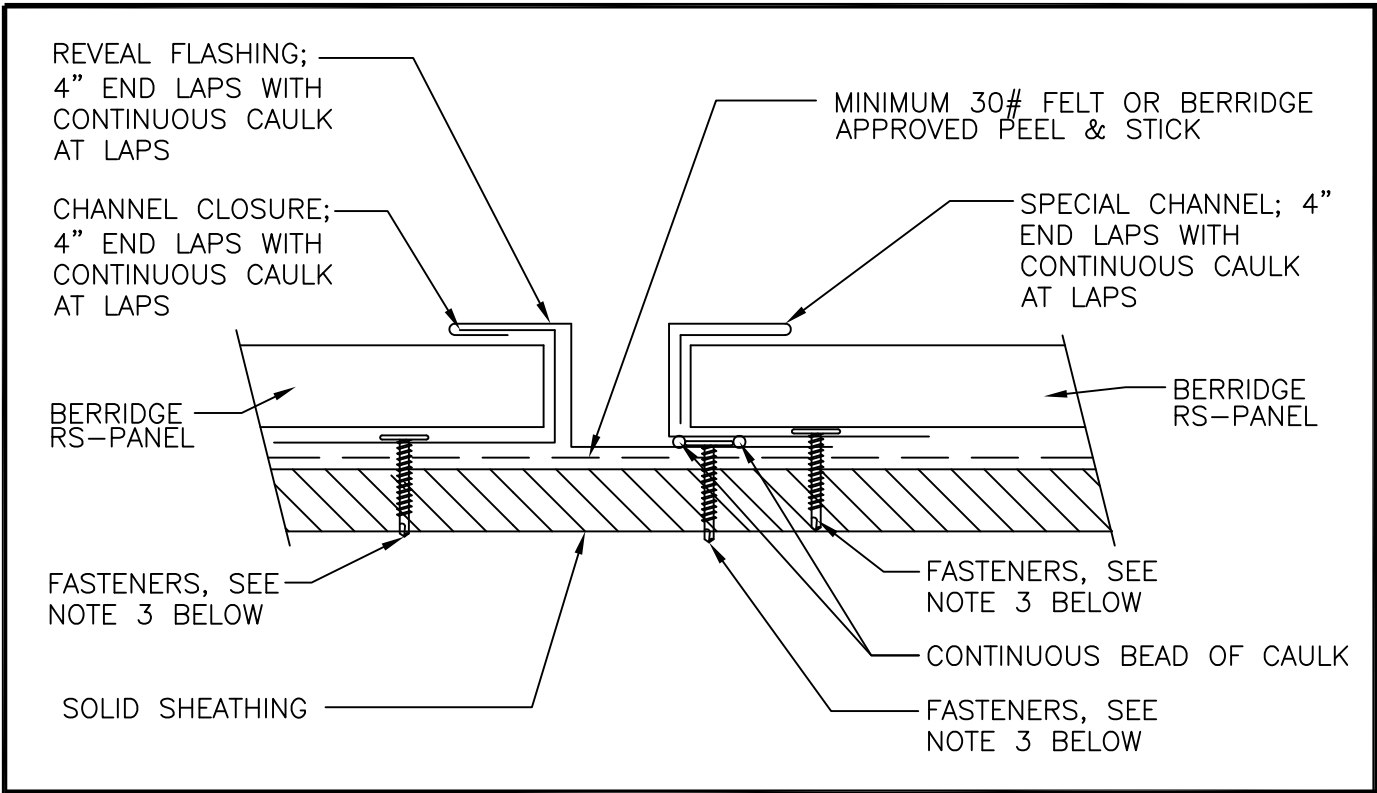

1. SOLID SHEATHING (BY OTHERS) TO MEET ENGINEERING AND ARCHITECTURAL SPECIFICATIONS MINIMUM REQUIREMENTS REFERENCE INSTALLATION INSTRUCTIONS
2. REFERENCE BERRIDGE'S WEB SITE FOR APPROVED UNDERLAYMENT AND CAULK TYPES CONSULT BERRIDGE MANUFACTURING'S ENGINEERING DEPARTMENT REGARDING FASTENER TYPE & SPACING (REFERENCE INSTALLATION INSTRUCTIONS FOR MIN. FASTENER REQUIREMENTS)
3. FLASHINGS TO BE FASTENED AT 20" O.C. MAX. FOR STEEL AND 16" O.C. MAX. FOR ALUMINUM. SEE INSTALLATION INSTRUCTIONS FOR FLASHING INSTALLATION NOTES.

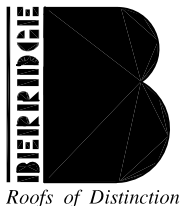
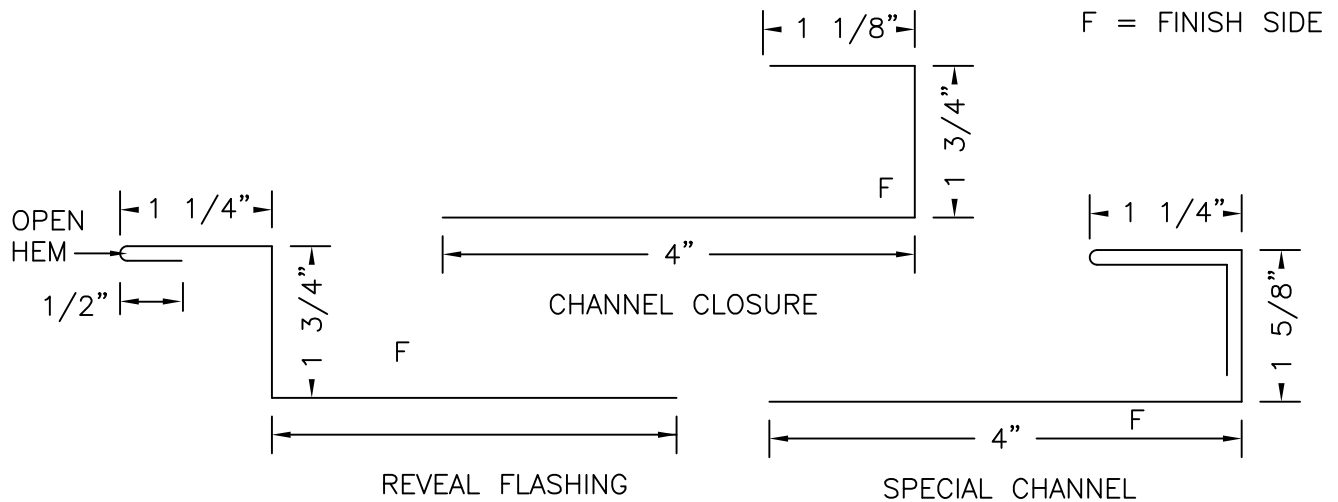

Berridge  
Manufacturing  
Company

PANEL REVEAL

RS-PANEL

DATE: 1/23/19

PAGE\FILE

RS-9

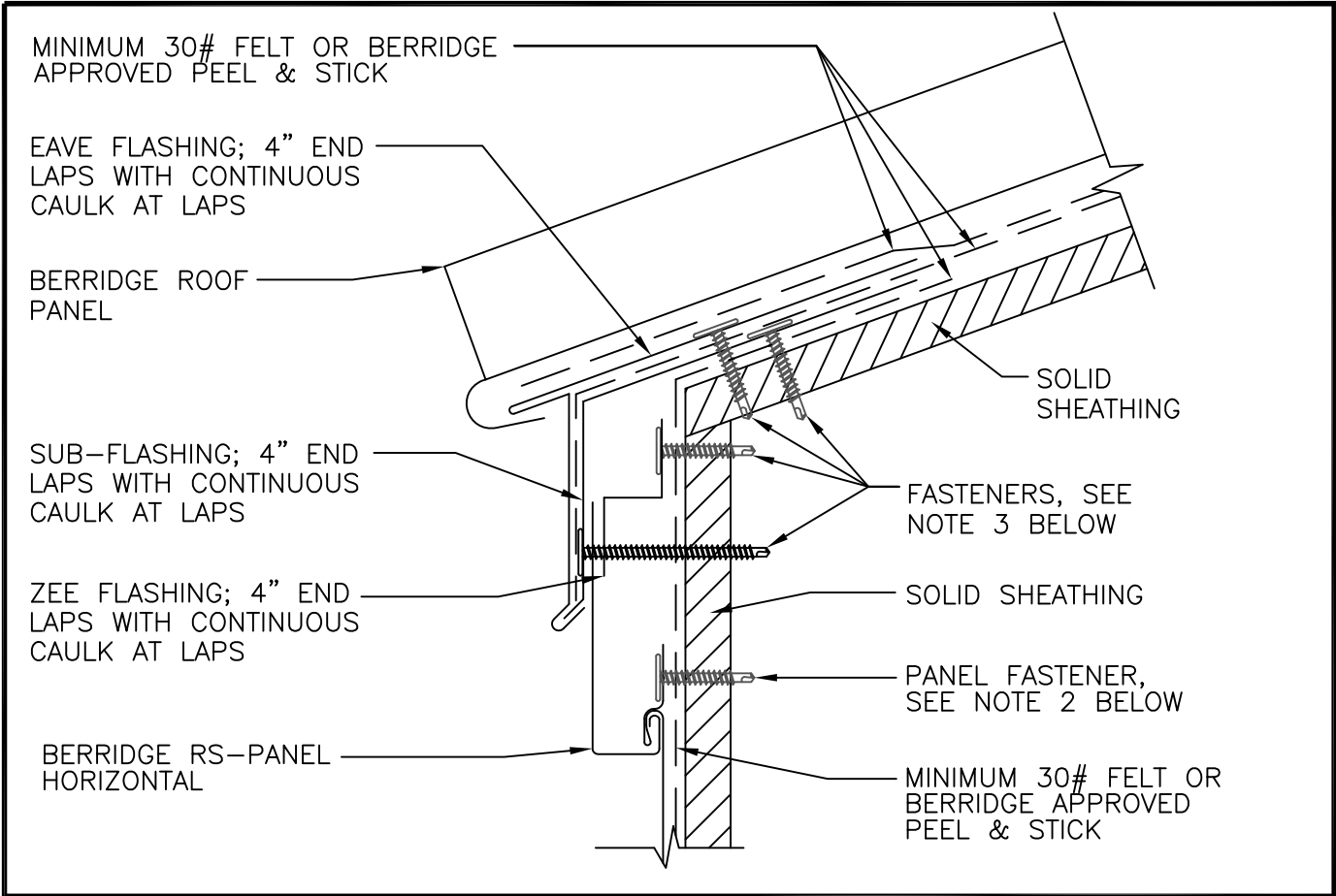

1. SOLID SHEATHING (BY OTHERS) TO MEET ENGINEERING AND ARCHITECTURAL SPECIFICATIONS MINIMUM REQUIREMENTS REFERENCE INSTALLATION INSTRUCTIONS
2. REFERENCE BERRIDGE'S WEB SITE FOR APPROVED UNDERLAYMENT AND CAULK TYPES CONSULT BERRIDGE MANUFACTURING'S ENGINEERING DEPARTMENT REGARDING FASTENER TYPE & SPACING (REFERENCE INSTALLATION INSTRUCTIONS FOR MIN. FASTENER REQUIREMENTS)
3. FLASHINGS TO BE FASTENED AT 20" O.C. MAX. FOR STEEL AND 16" O.C. MAX. FOR ALUMINUM. SEE INSTALLATION INSTRUCTIONS FOR FLASHING INSTALLATION NOTES.

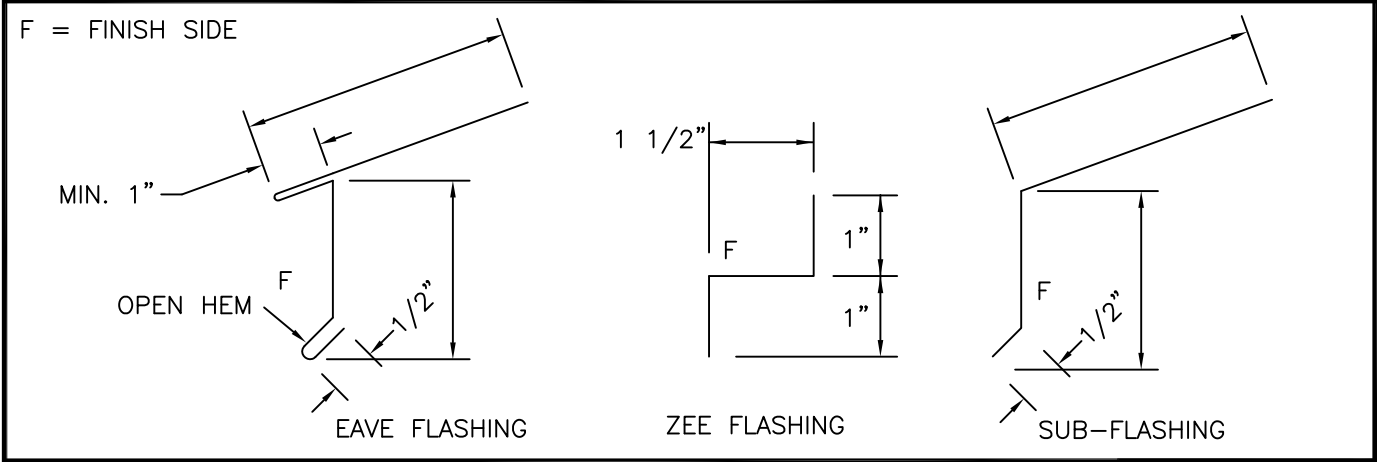

**Berridge**  
Manufacturing  
Company

*Roofs of Distinction*

**EAVE DETAIL  
SOLID SHEATHING  
RS-PANEL**

DATE: 1/23/19

PAGE\FILE  
RS-10

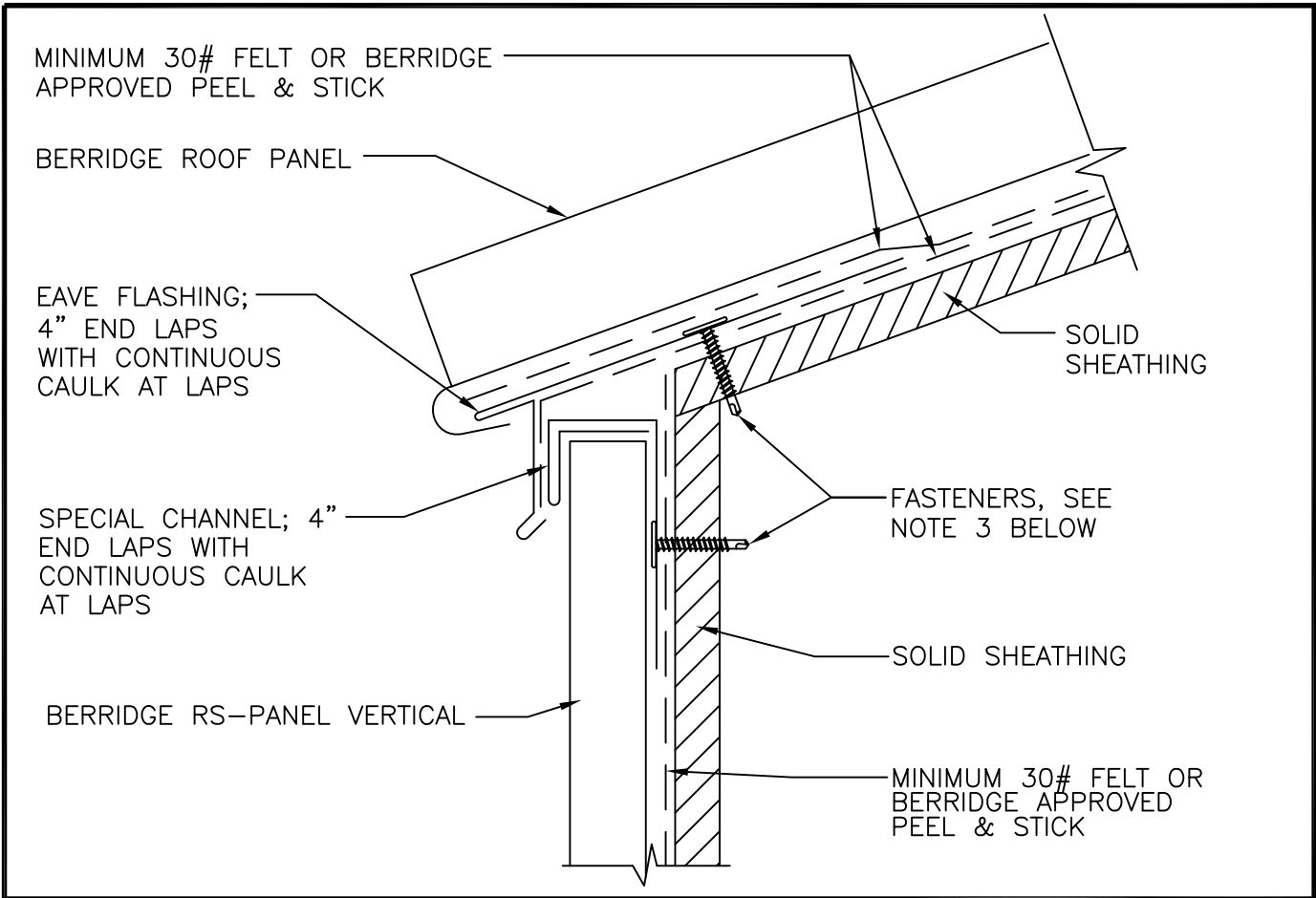

1. SOLID SHEATHING (BY OTHERS) TO MEET ENGINEERING AND ARCHITECTURAL SPECIFICATIONS MINIMUM REQUIREMENTS REFERENCE INSTALLATION INSTRUCTIONS
2. REFERENCE BERRIDGE'S WEB SITE FOR APPROVED UNDERLAYMENT AND CAULK TYPES CONSULT BERRIDGE MANUFACTURING'S ENGINEERING DEPARTMENT REGARDING FASTENER TYPE & SPACING (REFERENCE INSTALLATION INSTRUCTIONS FOR MIN. FASTENER REQUIREMENTS)
3. FLASHINGS TO BE FASTENED AT 20" O.C. MAX. FOR STEEL AND 16" O.C. MAX. FOR ALUMINUM. SEE INSTALLATION INSTRUCTIONS FOR FLASHING INSTALLATION NOTES.

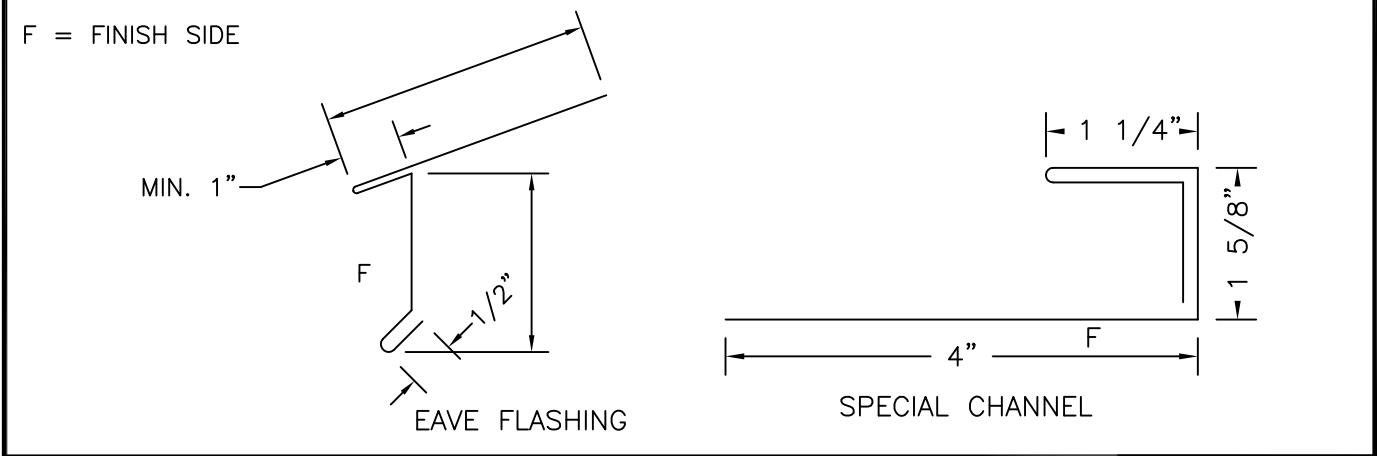

**Berridge**  
Manufacturing  
Company

*Roofs of Distinction*

**EAVE DETAIL  
SOLID SHEATHING  
RS-PANEL**

DATE: 1/23/19

PAGE\FILE  
RS-11

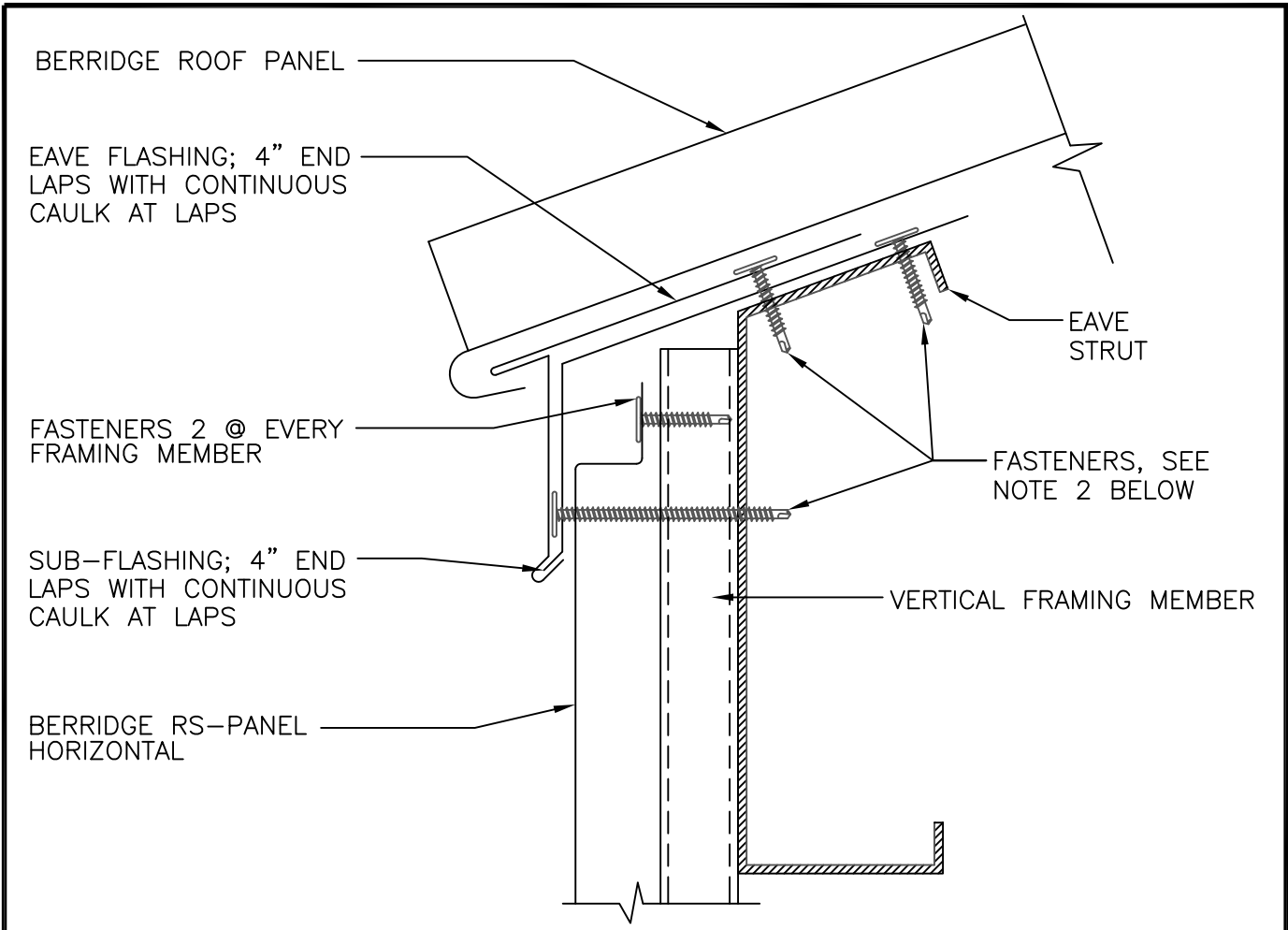

1. REFERENCE BERRIDGE'S WEB SITE FOR APPROVED UNDERLAYMENT AND CAULK TYPES  
CONSULT BERRIDGE MANUFACTURING'S ENGINEERING DEPARTMENT REGARDING FASTENER  
TYPE & SPACING (REFERENCE INSTALLATION INSTRUCTIONS FOR MIN. FASTENER REQUIREMENTS)
2. FLASHINGS TO BE FASTENED AT 20" O.C. MAX. FOR STEEL AND 16" O.C. MAX. FOR  
ALUMINUM. SEE INSTALLATION INSTRUCTIONS FOR FLASHING INSTALLATION NOTES.

F = FINISH SIDE

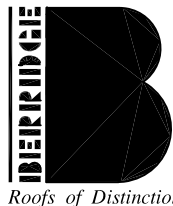
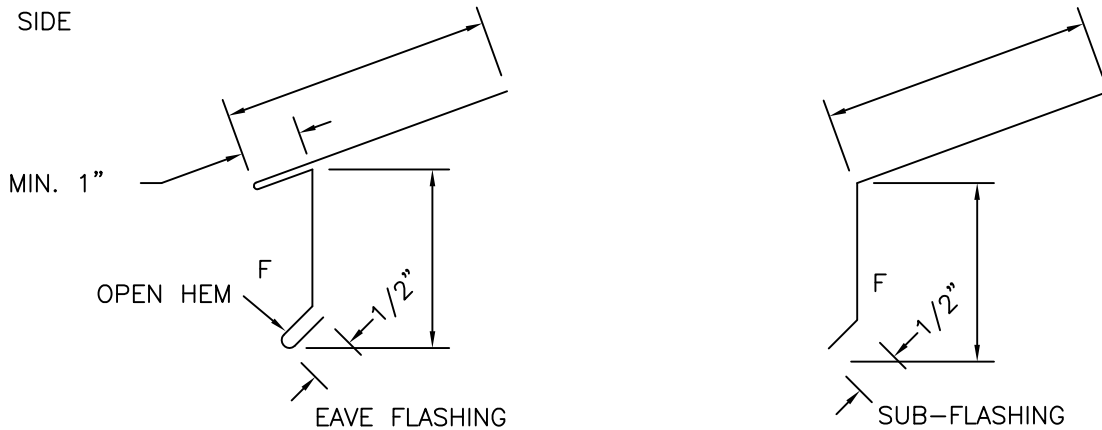

Berridge  
Manufacturing  
Company

## EAVE DETAIL OPEN FRAMING RS-PANEL

DATE: 1/23/19

PAGE\FILE  
RS-12



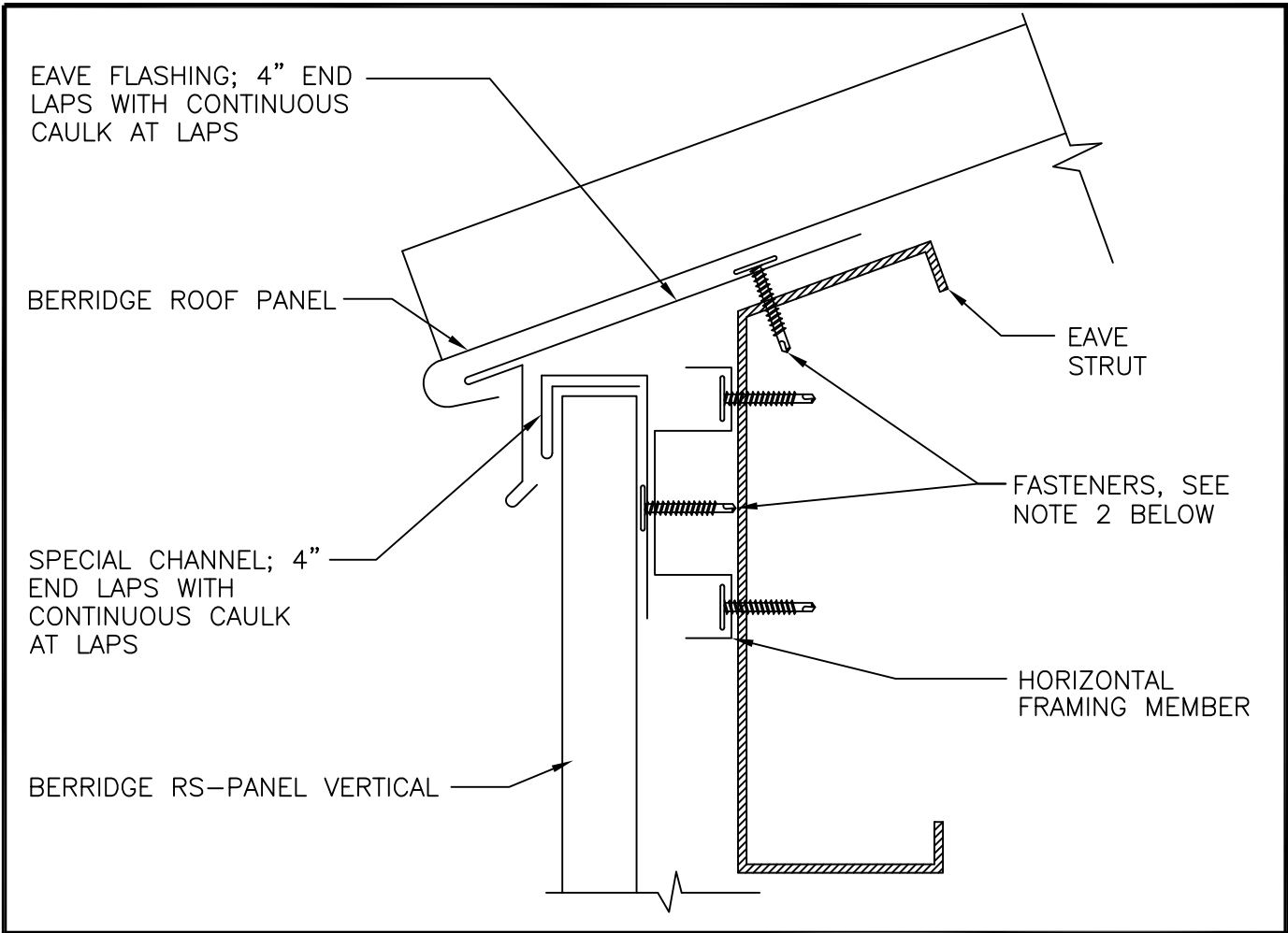

1. REFERENCE BERRIDGE'S WEB SITE FOR APPROVED UNDERLAYMENT AND CAULK TYPES CONSULT BERRIDGE MANUFACTURING'S ENGINEERING DEPARTMENT REGARDING FASTENER TYPE & SPACING (REFERENCE INSTALLATION INSTRUCTIONS FOR MIN. FASTENER REQUIREMENTS)
2. FLASHINGS TO BE FASTENED AT 20" O.C. MAX. FOR STEEL AND 16" O.C. MAX. FOR ALUMINUM. SEE INSTALLATION INSTRUCTIONS FOR FLASHING INSTALLATION NOTES.

F = FINISH SIDE

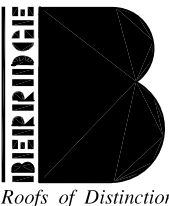
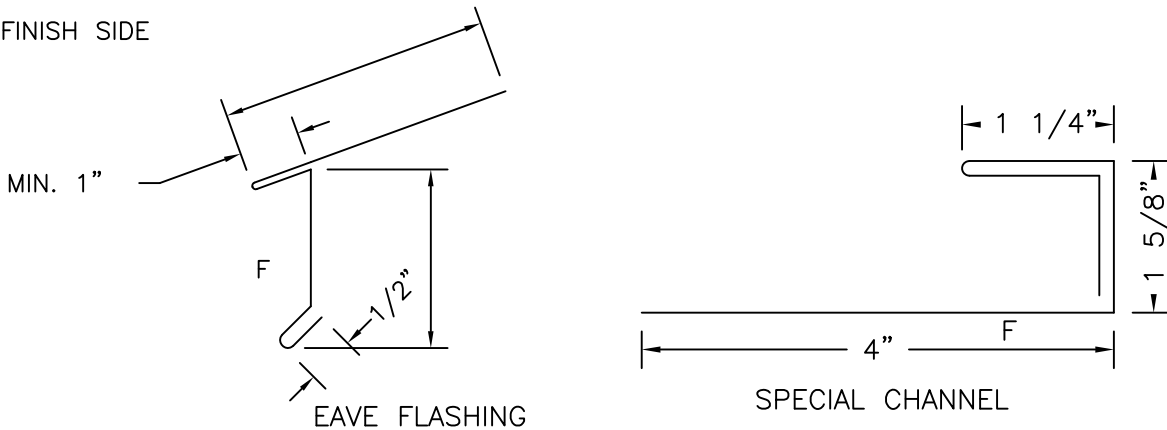

Berridge  
Manufacturing  
Company

Roofs of Distinction

# EAVE DETAIL OPEN FRAMING RS-PANEL

DATE: 1/23/19

PAGE\FILE  
RS-13

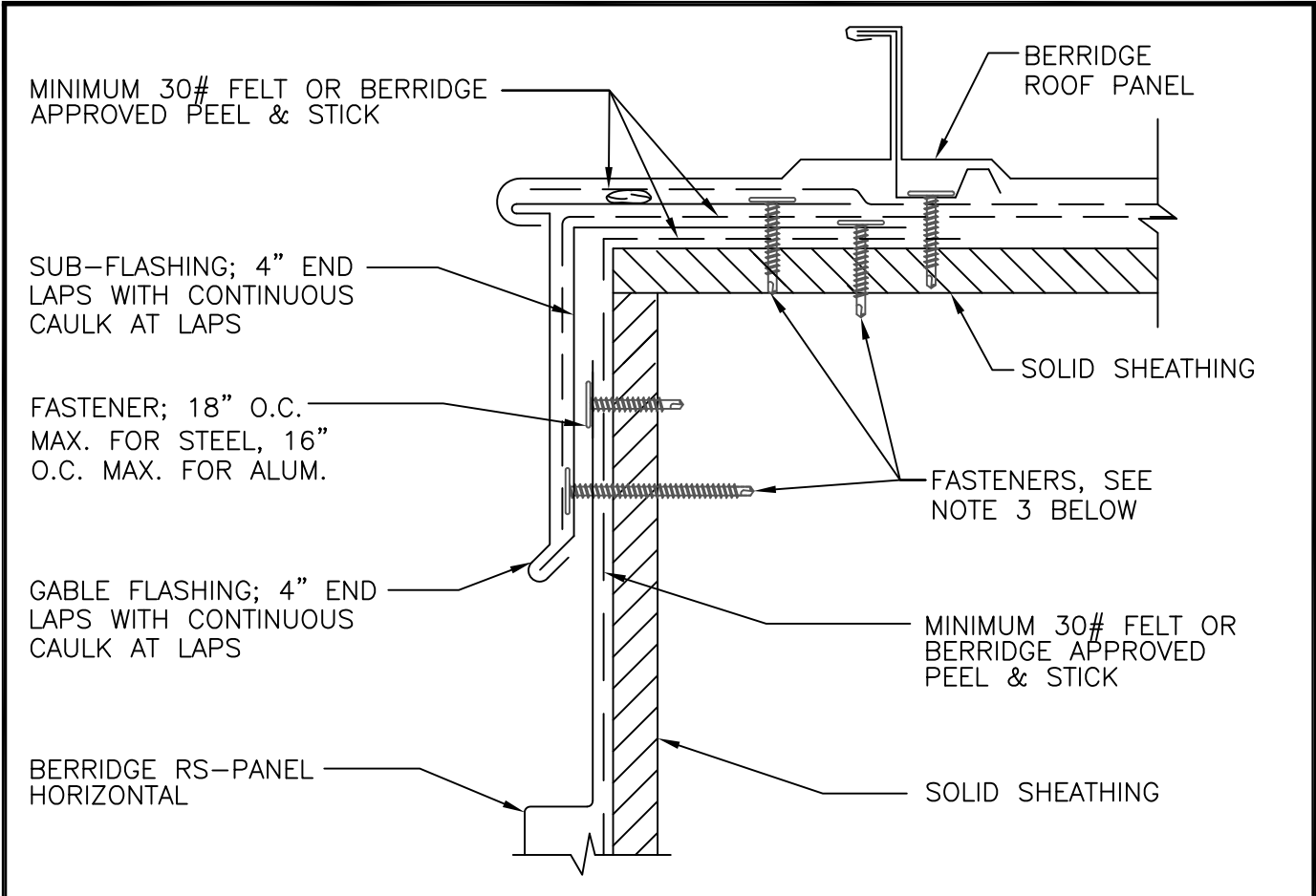

1. SOLID SHEATHING (BY OTHERS) TO MEET ENGINEERING AND ARCHITECTURAL SPECIFICATIONS  
MINIMUM REQUIREMENTS REFERENCE INSTALLATION INSTRUCTIONS
2. REFERENCE BERRIDGE'S WEB SITE FOR APPROVED UNDERLAYMENT AND CAULK TYPES  
CONSULT BERRIDGE MANUFACTURING'S ENGINEERING DEPARTMENT REGARDING FASTENER  
TYPE & SPACING (REFERENCE INSTALLATION INSTRUCTIONS FOR MIN. FASTENER REQUIREMENTS)
3. FLASHINGS TO BE FASTENED AT 20" O.C. MAX. FOR STEEL AND 16" O.C. MAX. FOR  
ALUMINUM. SEE INSTALLATION INSTRUCTIONS FOR FLASHING INSTALLATION NOTES.

F = FINISH SIDE

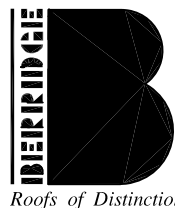
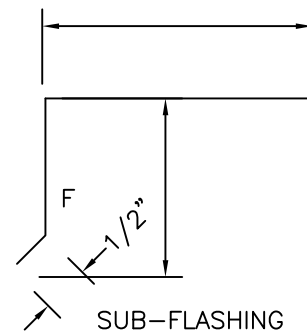
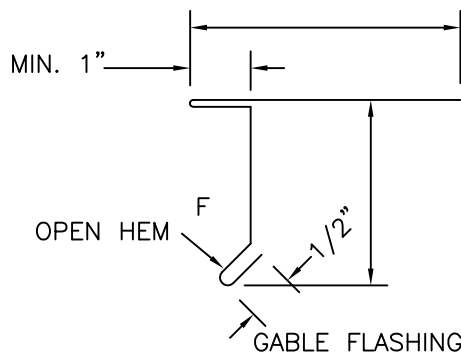

Berridge  
Manufacturing  
Company

# GABLE DETAIL SOLID SHEATHING RS-PANEL

DATE: 1/23/19

PAGE\FILE  
RS-20

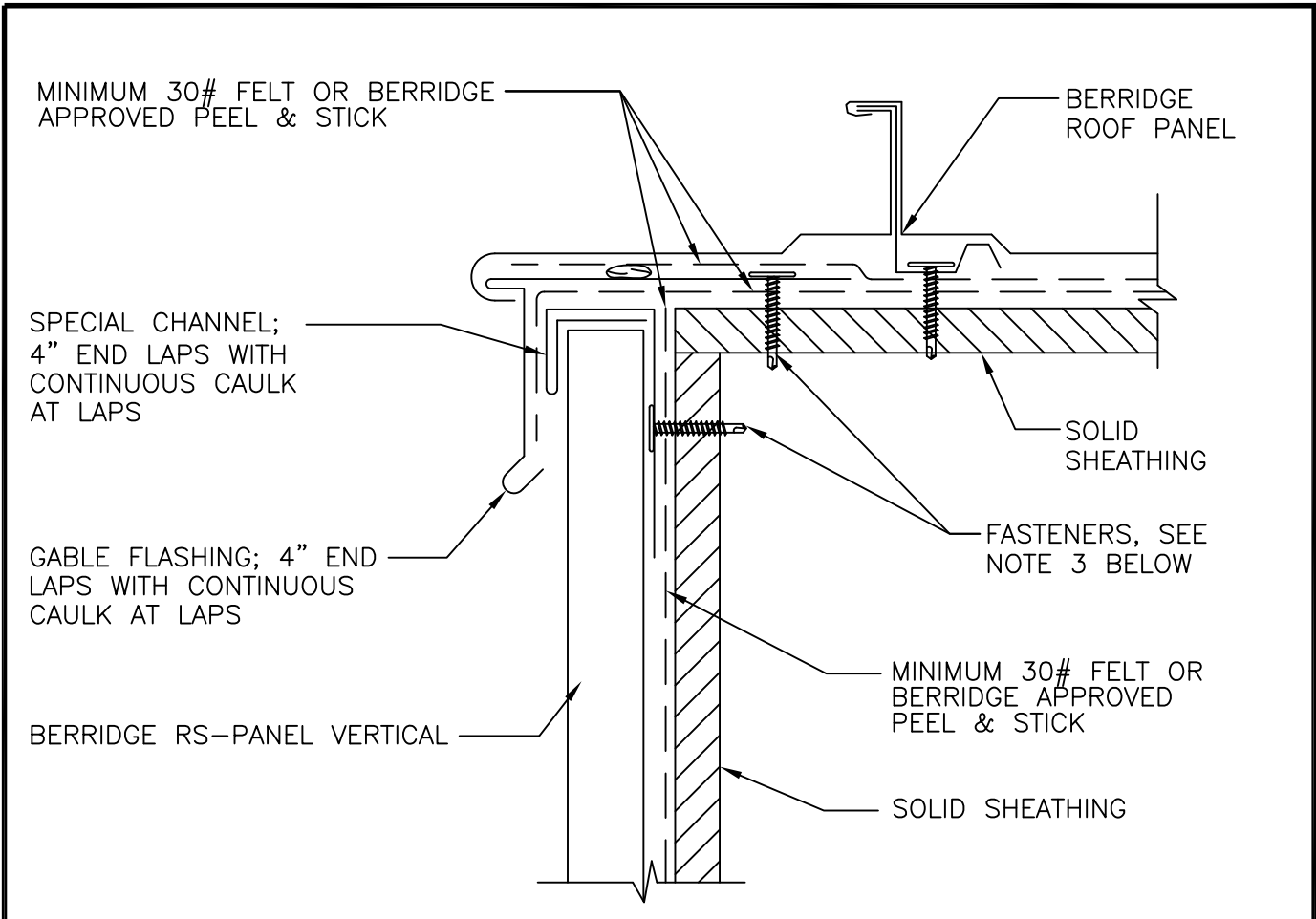

1. SOLID SHEATHING (BY OTHERS) TO MEET ENGINEERING AND ARCHITECTURAL SPECIFICATIONS  
MINIMUM REQUIREMENTS REFERENCE INSTALLATION INSTRUCTIONS
2. REFERENCE BERRIDGE'S WEB SITE FOR APPROVED UNDERLAYMENT AND CAULK TYPES  
CONSULT BERRIDGE MANUFACTURING'S ENGINEERING DEPARTMENT REGARDING FASTENER  
TYPE & SPACING (REFERENCE INSTALLATION INSTRUCTIONS FOR MIN. FASTENER REQUIREMENTS)
3. FLASHINGS TO BE FASTENED AT 20" O.C. MAX. FOR STEEL AND 16" O.C. MAX. FOR  
ALUMINUM. SEE INSTALLATION INSTRUCTIONS FOR FLASHING INSTALLATION NOTES.

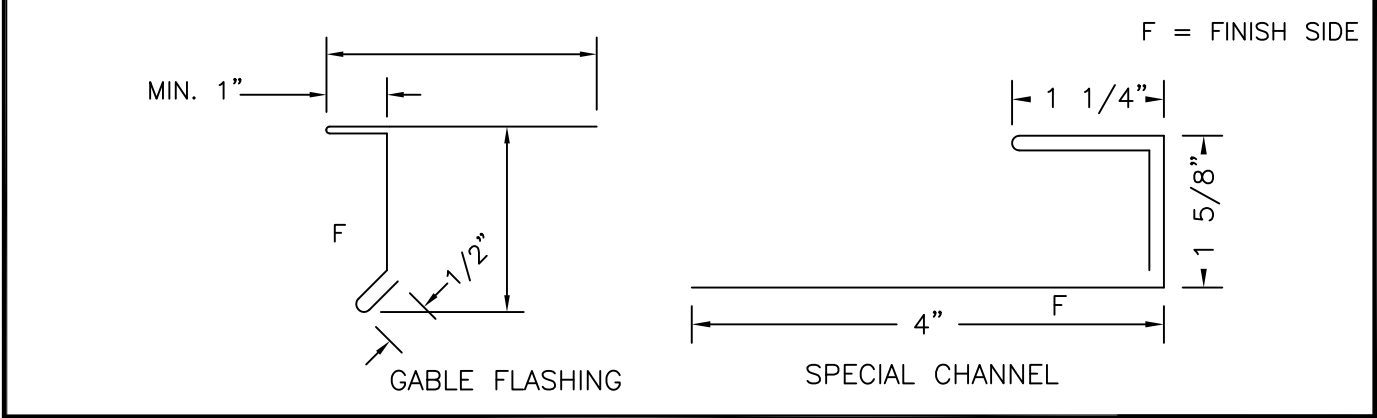



**Berridge**  
Manufacturing  
Company

*Roofs of Distinction*

**GABLE DETAIL  
SOLID SHEATHING  
RS-PANEL**

DATE: 1/23/19

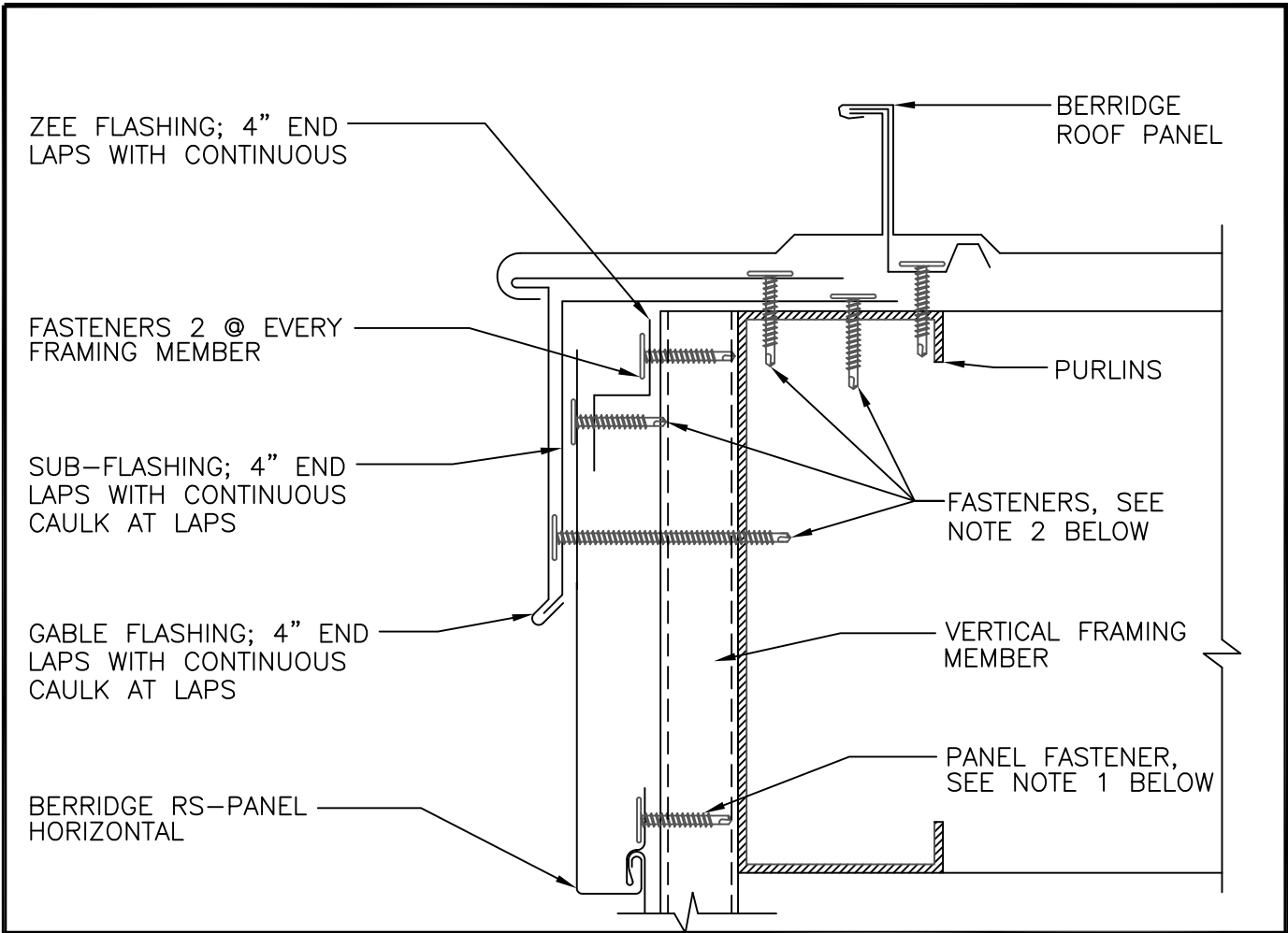
PAGE\FILE  
**RS-21**



1. REFERENCE BERRIDGE'S WEB SITE FOR APPROVED UNDERLAYMENT AND CAULK TYPES  
CONSULT BERRIDGE MANUFACTURING'S ENGINEERING DEPARTMENT REGARDING FASTENER  
TYPE & SPACING (REFERENCE INSTALLATION INSTRUCTIONS FOR MIN. FASTENER REQUIREMENTS)
2. FLASHINGS TO BE FASTENED AT 20" O.C. MAX. FOR STEEL AND 16" O.C. MAX. FOR  
ALUMINUM. SEE INSTALLATION INSTRUCTIONS FOR FLASHING INSTALLATION NOTES.

F = FINISH SIDE

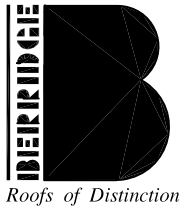
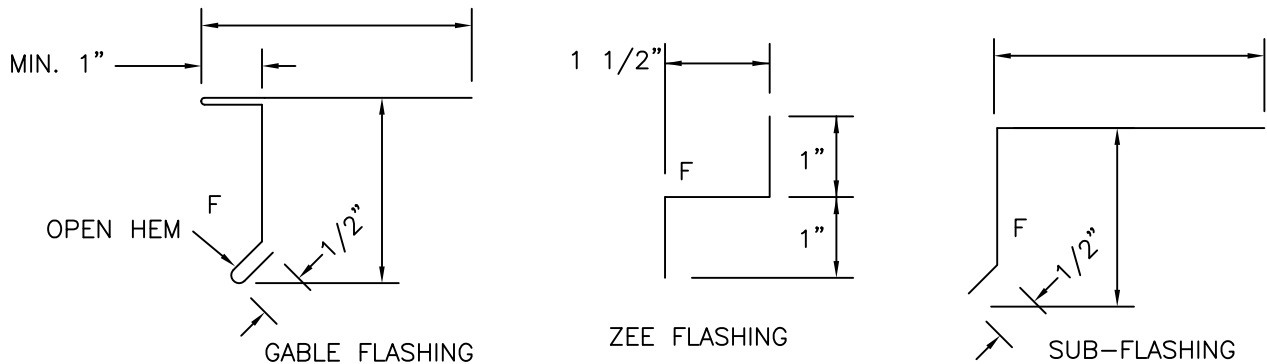

Berridge  
Manufacturing  
Company

Roofs of Distinction

# GABLE DETAIL OPEN FRAMING RS-PANEL

DATE: 1/23/19

PAGE\FILE  
RS-22

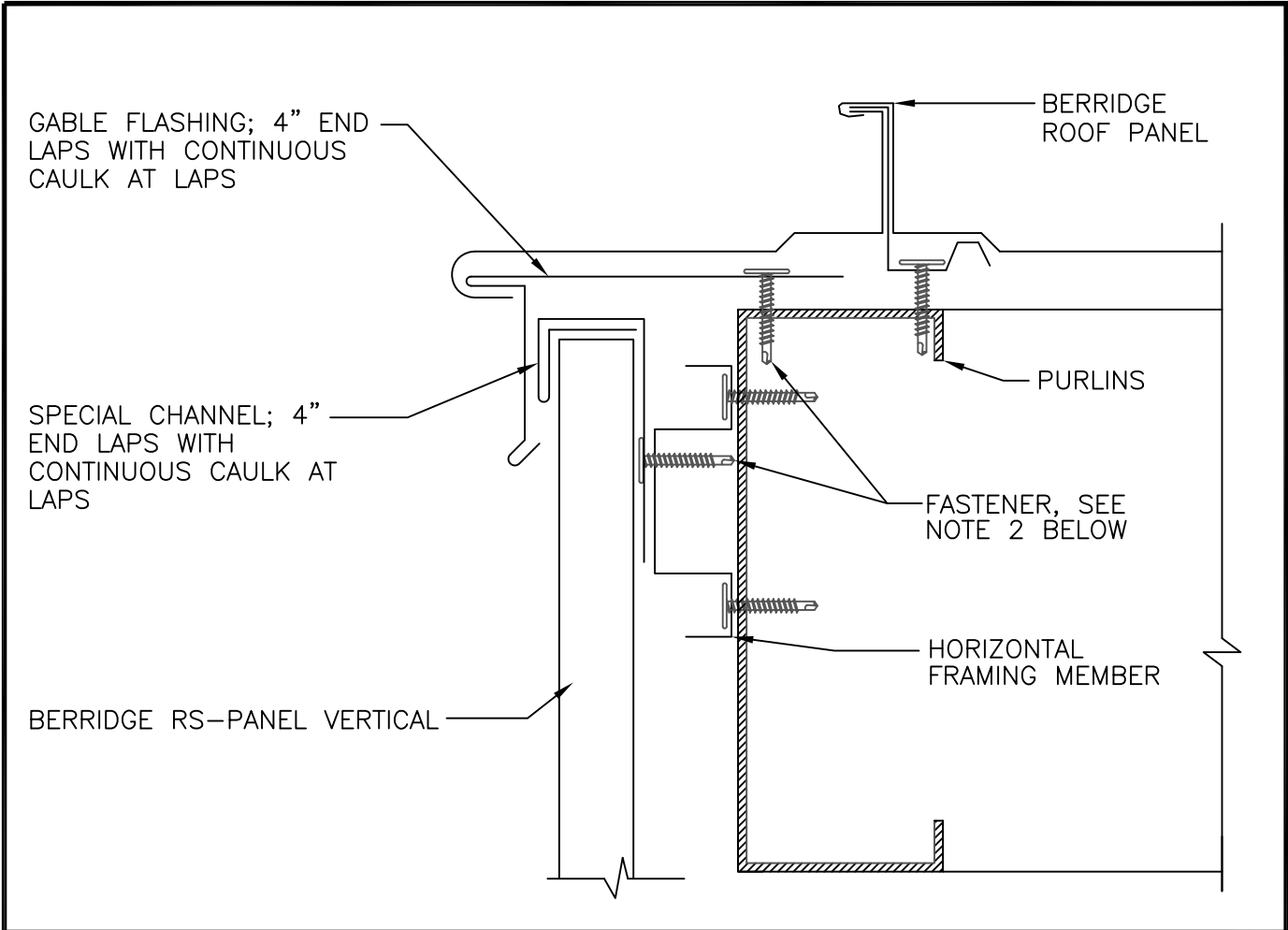

1. REFERENCE BERRIDGE'S WEB SITE FOR APPROVED UNDERLAYMENT AND CAULK TYPES CONSULT BERRIDGE MANUFACTURING'S ENGINEERING DEPARTMENT REGARDING FASTENER TYPE & SPACING (REFERENCE INSTALLATION INSTRUCTIONS FOR MIN. FASTENER REQUIREMENTS)
2. FLASHINGS TO BE FASTENED AT 20" O.C. MAX. FOR STEEL AND 16" O.C. MAX. FOR ALUMINUM. SEE INSTALLATION INSTRUCTIONS FOR FLASHING INSTALLATION NOTES.

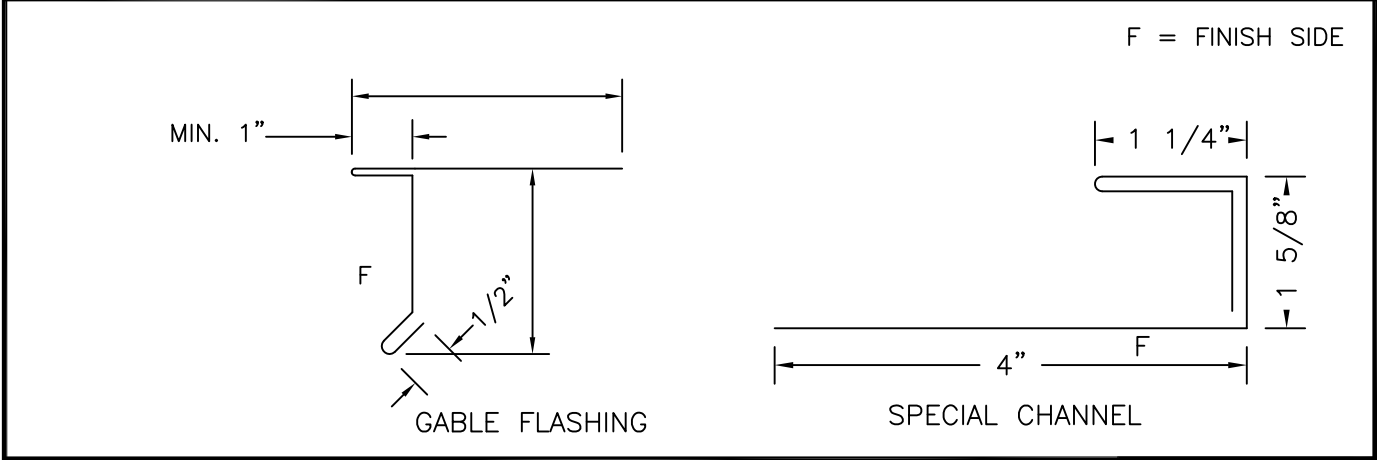

**Berridge**  
Manufacturing  
Company

*Roofs of Distinction*

**GABLE DETAIL  
OPEN FRAMING  
RS-PANEL**

DATE: 1/23/19

PAGE\FILE  
**RS-23**

BERRIDGE RS-PANEL  
HORIZONTAL

SOFFIT ANGLE 4" END  
LAPS WITH CONTINUOUS  
CAULK AT LAPS

FASTENERS, SEE  
NOTE 2 BELOW

CONTINUOUS STARTER CLEAT

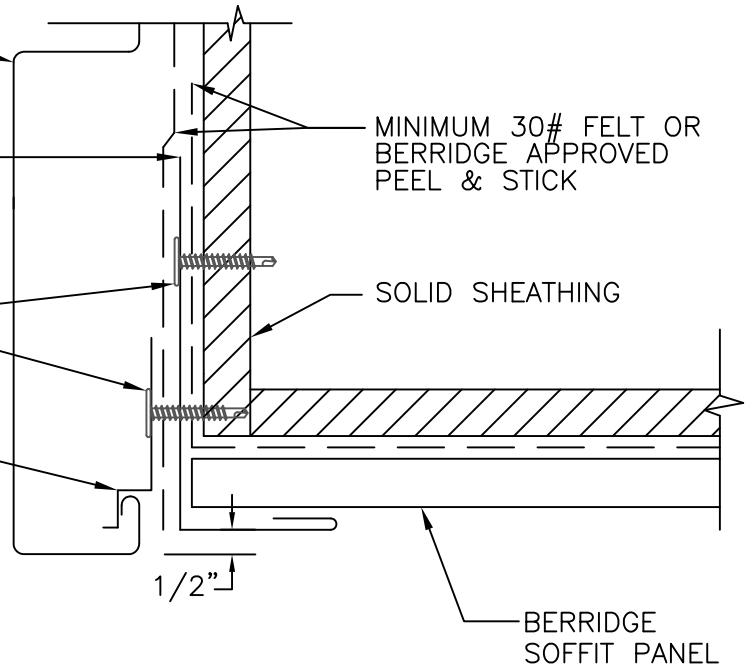

1. SOLID SHEATHING (BY OTHERS) TO MEET ENGINEERING AND ARCHITECTURAL SPECIFICATIONS  
MINIMUM REQUIREMENTS REFERENCE INSTALLATION INSTRUCTIONS
2. REFERENCE BERRIDGE'S WEB SITE FOR APPROVED UNDERLAYMENT AND CAULK TYPES  
CONSULT BERRIDGE MANUFACTURING'S ENGINEERING DEPARTMENT REGARDING FASTENER  
TYPE & SPACING (REFERENCE INSTALLATION INSTRUCTIONS FOR MIN. FASTENER REQUIREMENTS)
3. FLASHINGS TO BE FASTENED AT 20" O.C. MAX. FOR STEEL AND 16" O.C. MAX. FOR  
ALUMINUM. SEE INSTALLATION INSTRUCTIONS FOR FLASHING INSTALLATION NOTES.

F = FINISH SIDE

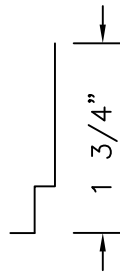

STARTER CLEAT

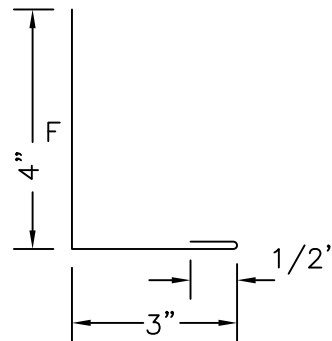

SOFFIT ANGLE

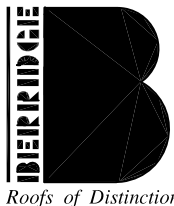

Berridge  
Manufacturing  
Company

**FASCIA / SOFFIT DETAIL  
SOLID SHEATHING  
RS-PANEL**

DATE: 1/23/19

PAGE\FILE  
RS-30

BERRIDGE RS-PANEL  
HORIZONTAL

SOFFIT ANGLE 4" END  
LAPS WITH CONTINUOUS  
CAULK AT LAPS

CONTINUOUS STARTER CLEAT

DRIP FLASHING; 4" END  
LAPS WITH CONTINUOUS  
CAULK AT LAPS OR  
OPTIONAL SPECIAL CHANNEL

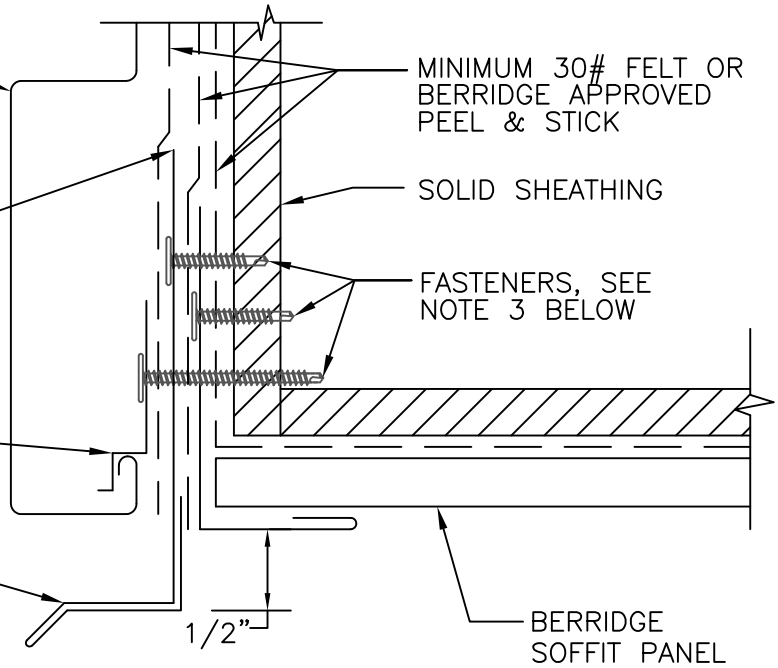

MINIMUM 30# FELT OR  
BERRIDGE APPROVED  
PEEL & STICK

SOLID SHEATHING

FASTENERS, SEE  
NOTE 3 BELOW

BERRIDGE  
SOFFIT PANEL

1. SOLID SHEATHING (BY OTHERS) TO MEET ENGINEERING AND ARCHITECTURAL SPECIFICATIONS MINIMUM REQUIREMENTS REFERENCE INSTALLATION INSTRUCTIONS
2. REFERENCE BERRIDGE'S WEB SITE FOR APPROVED UNDERLAYMENT AND CAULK TYPES CONSULT BERRIDGE MANUFACTURING'S ENGINEERING DEPARTMENT REGARDING FASTENER TYPE & SPACING (REFERENCE INSTALLATION INSTRUCTIONS FOR MIN. FASTENER REQUIREMENTS)
3. FLASHINGS TO BE FASTENED AT 20" O.C. MAX. FOR STEEL AND 16" O.C. MAX. FOR ALUMINUM. SEE INSTALLATION INSTRUCTIONS FOR FLASHING INSTALLATION NOTES.

F = FINISH SIDE

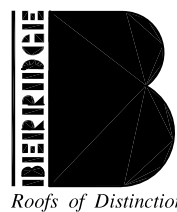
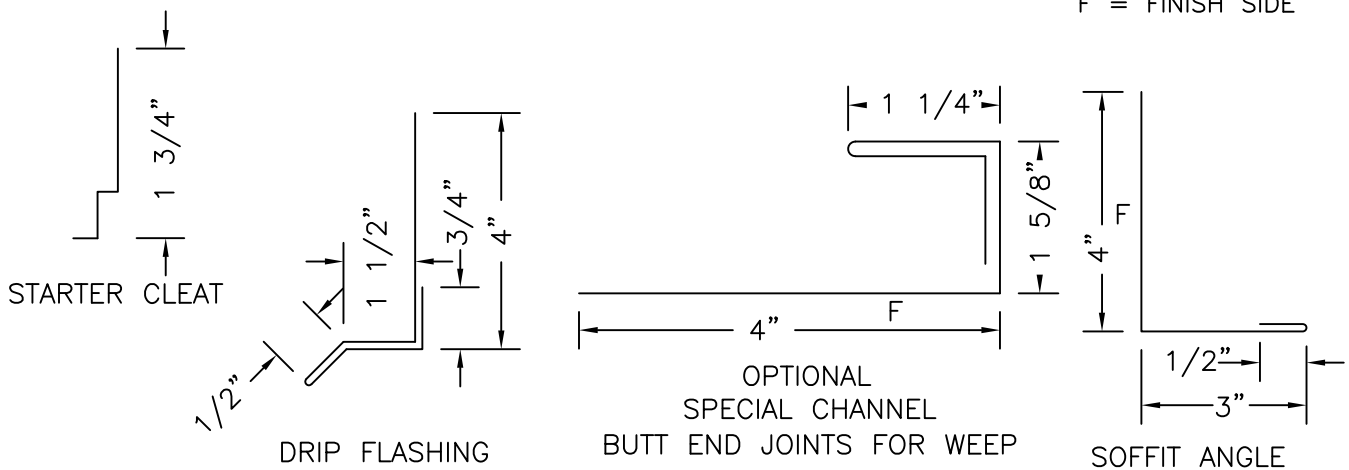

Berridge  
Manufacturing  
Company

Roofs of Distinction

**FASCIA / SOFFIT DETAIL  
SOLID SHEATHING  
RS-PANEL**

DATE: 1/23/19

PAGE\FILE

RS-31

BERRIDGE RS-PANEL  
HORIZONTAL

FASTENERS, SEE  
NOTE 3 BELOW

CONTINUOUS STARTER CLEAT

CONTINUOUS CLEAT

DRIP FLASHING; 4" END  
LAPS WITH CONTINUOUS  
CAULK AT LAPS

MINIMUM 30# FELT OR  
BERRIDGE APPROVED  
PEEL & STICK

SOLID SHEATHING

BERRIDGE  
SOFFIT PANEL

SOFFIT ANGLE 4" END  
LAPS WITH CONTINUOUS  
CAULK AT LAPS

1/2"

1. SOLID SHEATHING (BY OTHERS) TO MEET ENGINEERING AND ARCHITECTURAL SPECIFICATIONS MINIMUM REQUIREMENTS REFERENCE INSTALLATION INSTRUCTIONS
2. REFERENCE BERRIDGE'S WEB SITE FOR APPROVED UNDERLAYMENT AND CAULK TYPES CONSULT BERRIDGE MANUFACTURING'S ENGINEERING DEPARTMENT REGARDING FASTENER TYPE & SPACING (REFERENCE INSTALLATION INSTRUCTIONS FOR MIN. FASTENER REQUIREMENTS)
3. FLASHINGS TO BE FASTENED AT 20" O.C. MAX. FOR STEEL AND 16" O.C. MAX. FOR ALUMINUM. SEE INSTALLATION INSTRUCTIONS FOR FLASHING INSTALLATION NOTES.

F = FINISH SIDE

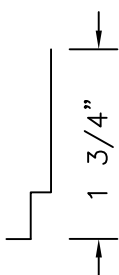

STARTER CLEAT

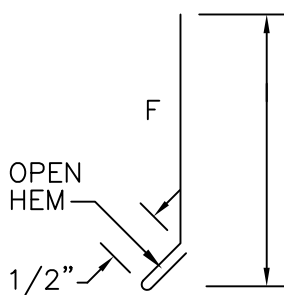

DRIP FLASHING

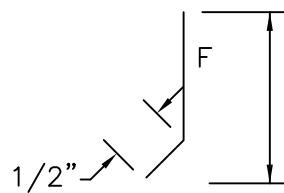

CONTINUOUS CLEAT

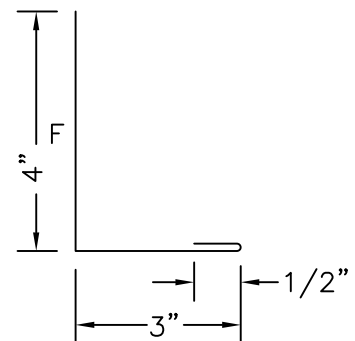

SOFFIT ANGLE

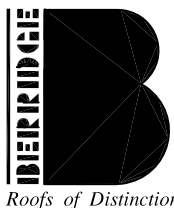

Berridge  
Manufacturing  
Company

FASCIA / SOFFIT DETAIL  
SOLID SHEATHING  
RS-PANEL

DATE: 1/23/19

PAGE\FILE  
RS-32



BERRIDGE RS-PANEL  
HORIZONTAL

SOFFIT ANGLE; 4" END  
LAPS WITH CONTINUOUS  
CAULK AT LAPS

FASTENERS, SEE  
NOTE 2 BELOW

CONTINUOUS STARTER CLEAT

FASTENERS; 2 @ AT  
EVERY FRAMING MEMBER

VERTICAL FRAMING  
MEMBER

CONTINUOUS 16 GA.  
SUB FLASHING

FRAMING  
MEMBER

BERRIDGE  
SOFFIT PANEL

1/2"

1. REFERENCE BERRIDGE'S WEB SITE FOR APPROVED UNDERLAYMENT AND CAULK TYPES CONSULT BERRIDGE MANUFACTURING'S ENGINEERING DEPARTMENT REGARDING FASTENER TYPE & SPACING (REFERENCE INSTALLATION INSTRUCTIONS FOR MIN. FASTENER REQUIREMENTS)
2. FLASHINGS TO BE FASTENED AT 20" O.C. MAX. FOR STEEL AND 16" O.C. MAX. FOR ALUMINUM. SEE INSTALLATION INSTRUCTIONS FOR FLASHING INSTALLATION NOTES.

F = FINISH SIDE

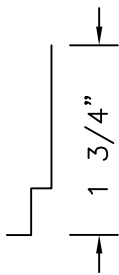

STARTER CLEAT

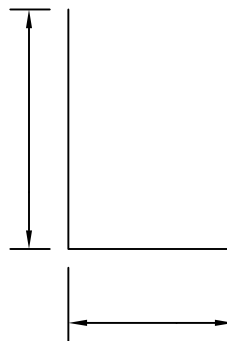

MIN. 16 GA. SUB FLASHING

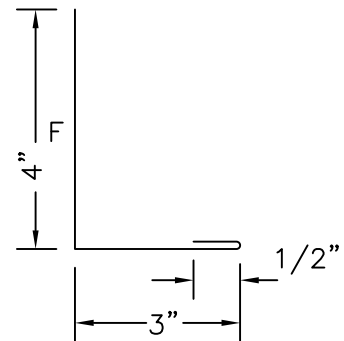

SOFFIT ANGLE

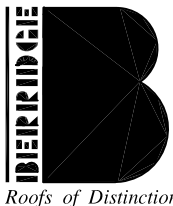

Berridge  
Manufacturing  
Company

**FASCIA / SOFFIT DETAIL  
OPEN FRAMING  
RS-PANEL**

DATE: 1/23/19

PAGE\FILE  
RS-33

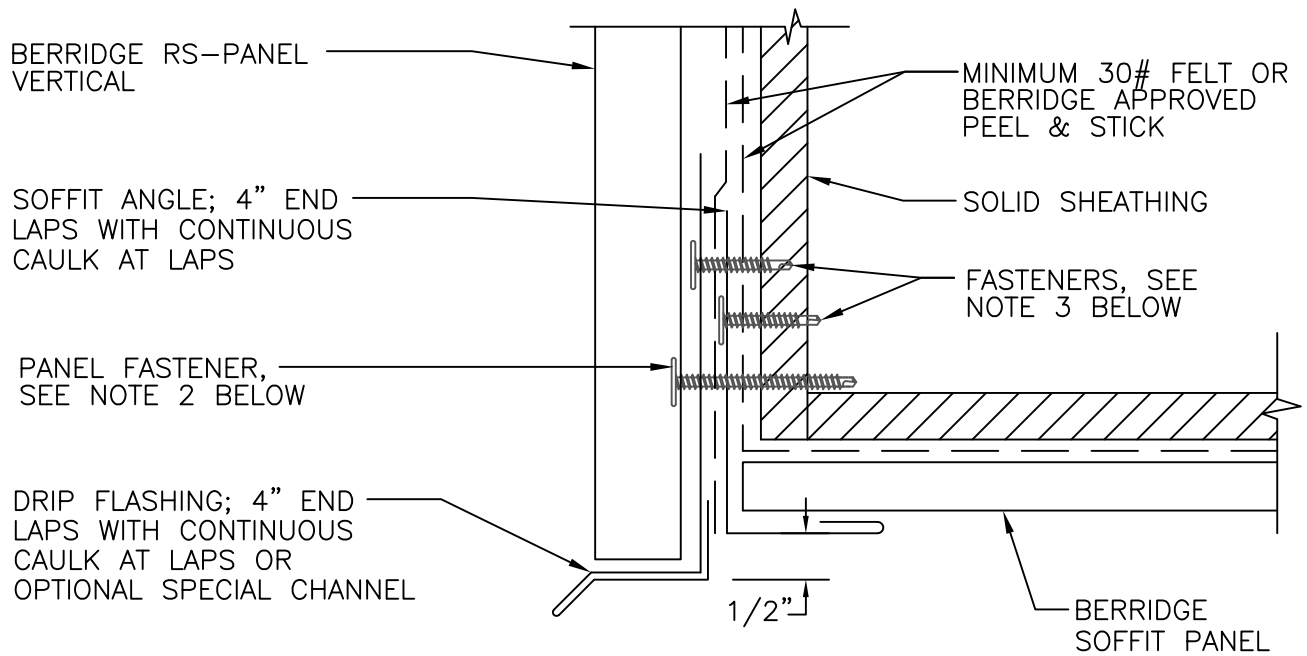

1. SOLID SHEATHING (BY OTHERS) TO MEET ENGINEERING AND ARCHITECTURAL SPECIFICATIONS MINIMUM REQUIREMENTS REFERENCE INSTALLATION INSTRUCTIONS
2. REFERENCE BERRIDGE'S WEB SITE FOR APPROVED UNDERLAYMENT AND CAULK TYPES CONSULT BERRIDGE MANUFACTURING'S ENGINEERING DEPARTMENT REGARDING FASTENER TYPE & SPACING (REFERENCE INSTALLATION INSTRUCTIONS FOR MIN. FASTENER REQUIREMENTS)
3. FLASHINGS TO BE FASTENED AT 20" O.C. MAX. FOR STEEL AND 16" O.C. MAX. FOR ALUMINUM. SEE INSTALLATION INSTRUCTIONS FOR FLASHING INSTALLATION NOTES.

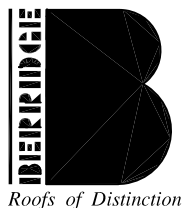
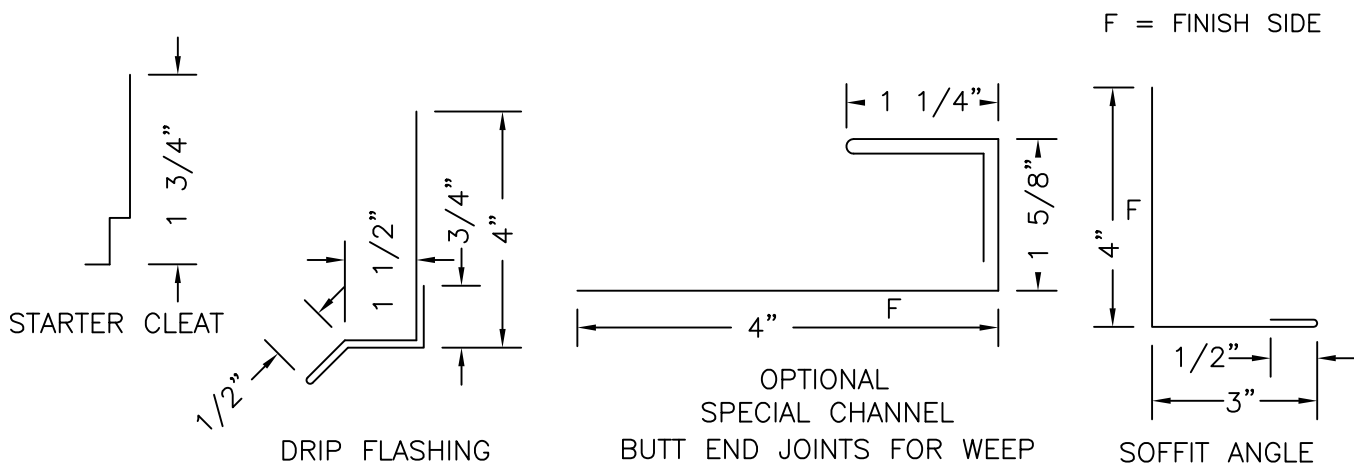

Berridge  
Manufacturing  
Company

**FASCIA / SOFFIT DETAIL**  
**SOLID SHEATHING**  
**RS-PANEL**

DATE: 1/23/19

PAGE\FILE  
RS-34

BERRIDGE RS-PANEL  
VERTICAL

SOFFIT ANGLE; 4" END  
LAPS WITH CONTINUOUS  
CAULK AT LAPS

PANEL FASTENER,  
SEE NOTE 1 BELOW

DRIP FLASHING; 4"  
END LAPS WITH  
CONTINUOUS CAULK  
AT LAPS

MIN. 16 GA.  
SUB FLASHING

HORIZONTAL  
FRAMING MEMBER

FASTENERS, SEE  
NOTE 2 BELOW

FRAMING  
MEMBER

BERRIDGE  
SOFFIT PANEL

1/2"

1. REFERENCE BERRIDGE'S WEB SITE FOR APPROVED UNDERLAYMENT AND CAULK TYPES CONSULT BERRIDGE MANUFACTURING'S ENGINEERING DEPARTMENT REGARDING FASTENER TYPE & SPACING (REFERENCE INSTALLATION INSTRUCTIONS FOR MIN. FASTENER REQUIREMENTS)
2. FLASHINGS TO BE FASTENED AT 20" O.C. MAX. FOR STEEL AND 16" O.C. MAX. FOR ALUMINUM. SEE INSTALLATION INSTRUCTIONS FOR FLASHING INSTALLATION NOTES.

F = FINISH SIDE

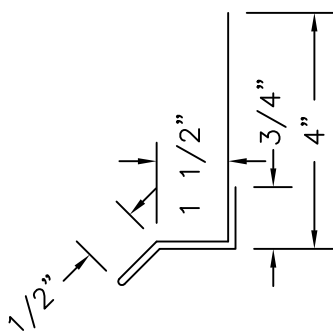

DRIP FLASHING

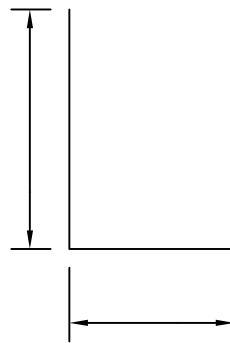

MIN. 16 GA. SUB FLASHING

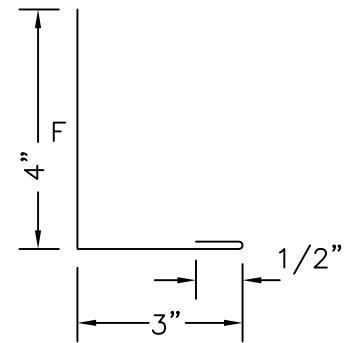

SOFFIT ANGLE

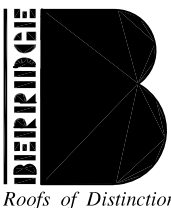

Berridge  
Manufacturing  
Company

Roofs of Distinction

**FASCIA / SOFFIT DETAIL  
OPEN FRAMING  
RS-PANEL**

DATE: 1/23/19

PAGE\FILE

RS-35

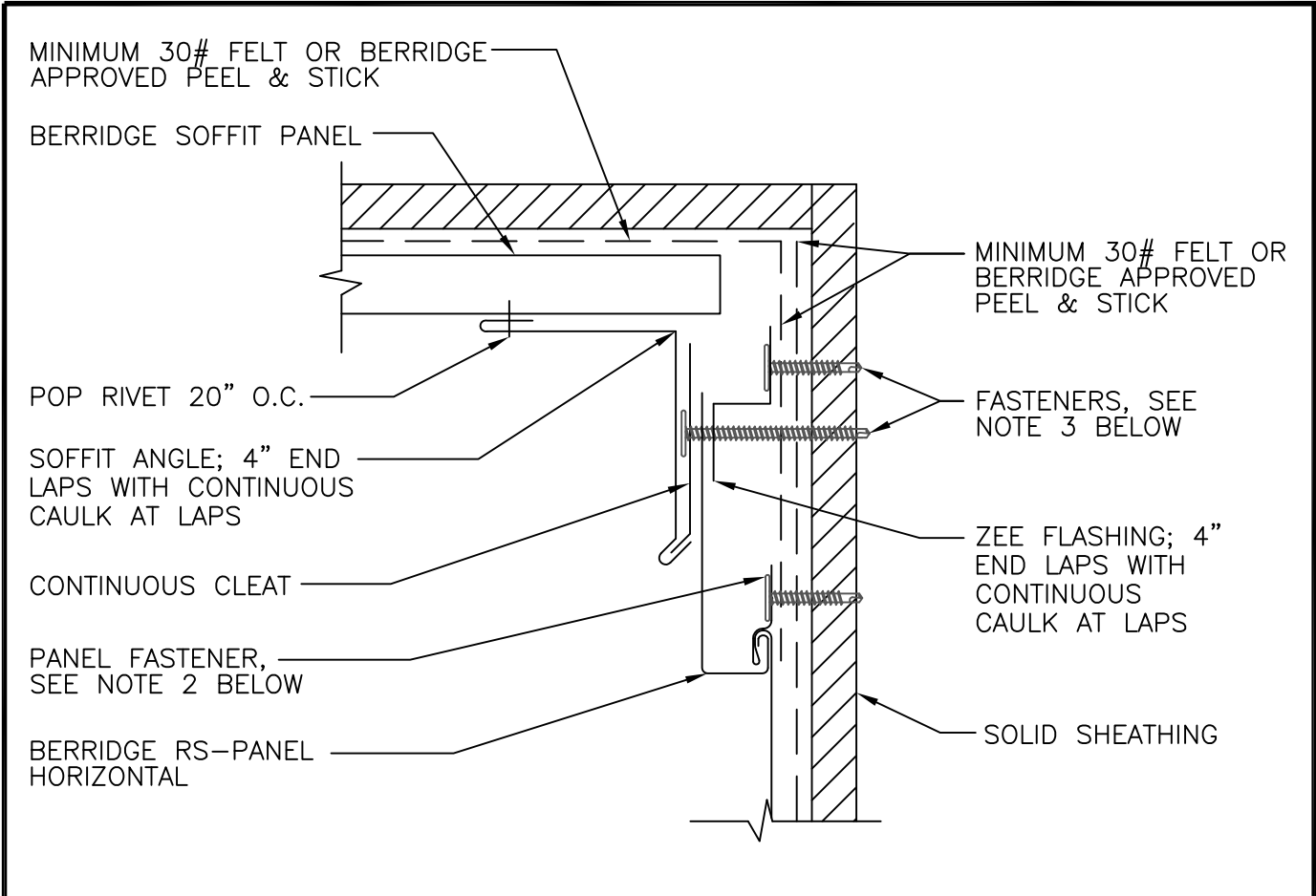

1. SOLID SHEATHING (BY OTHERS) TO MEET ENGINEERING AND ARCHITECTURAL SPECIFICATIONS  
MINIMUM REQUIREMENTS REFERENCE INSTALLATION INSTRUCTIONS
2. REFERENCE BERRIDGE'S WEB SITE FOR APPROVED UNDERLAYMENT AND CAULK TYPES  
CONSULT BERRIDGE MANUFACTURING'S ENGINEERING DEPARTMENT REGARDING FASTENER  
TYPE & SPACING (REFERENCE INSTALLATION INSTRUCTIONS FOR MIN. FASTENER REQUIREMENTS)
3. FLASHINGS TO BE FASTENED AT 20" O.C. MAX. FOR STEEL AND 16" O.C. MAX. FOR  
ALUMINUM. SEE INSTALLATION INSTRUCTIONS FOR FLASHING INSTALLATION NOTES.

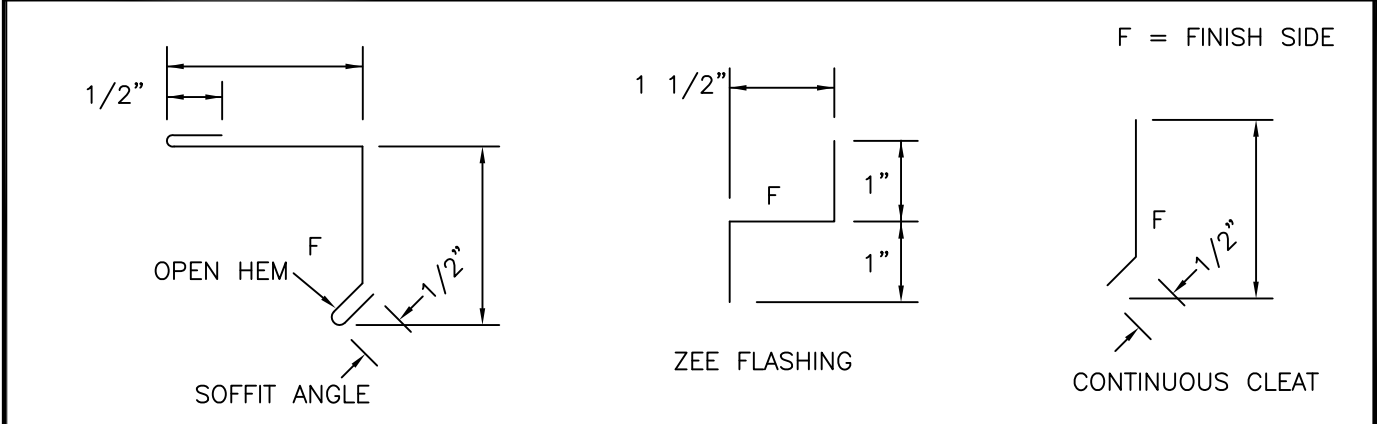



**Berridge**  
Manufacturing  
Company

*Roofs of Distinction*

**WALL / SOFFIT DETAIL**  
**SOLID SHEATHING**  
**RS-PANEL**

DATE: 1/23/19

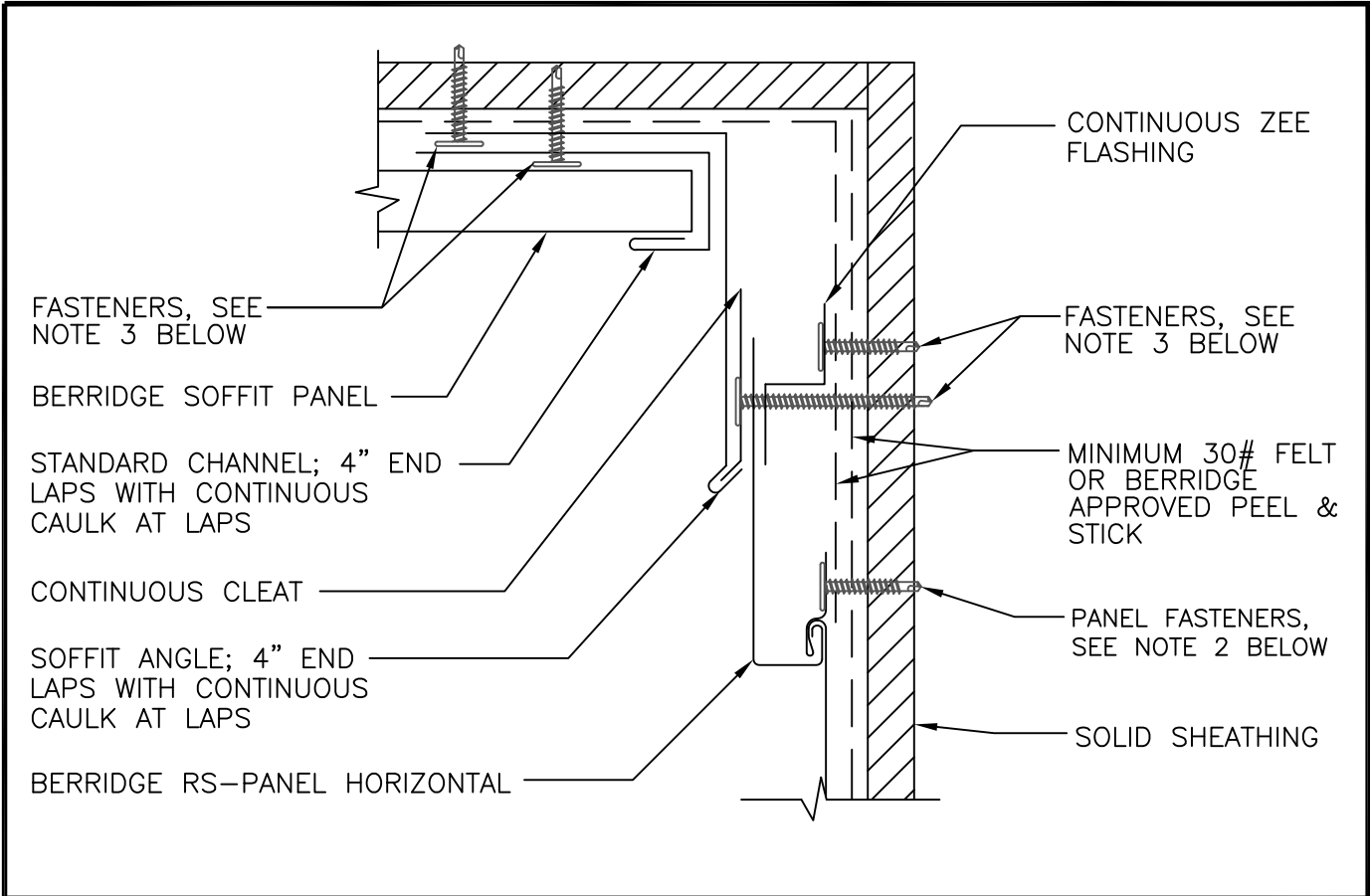
PAGE\FILE  
**RS-40**



1. SOLID SHEATHING (BY OTHERS) TO MEET ENGINEERING AND ARCHITECTURAL SPECIFICATIONS MINIMUM REQUIREMENTS REFERENCE INSTALLATION INSTRUCTIONS
2. REFERENCE BERRIDGE'S WEB SITE FOR APPROVED UNDERLAYMENT AND CAULK TYPES CONSULT BERRIDGE MANUFACTURING'S ENGINEERING DEPARTMENT REGARDING FASTENER TYPE & SPACING (REFERENCE INSTALLATION INSTRUCTIONS FOR MIN. FASTENER REQUIREMENTS)
3. FLASHINGS TO BE FASTENED AT 20" O.C. MAX. FOR STEEL AND 16" O.C. MAX. FOR ALUMINUM. SEE INSTALLATION INSTRUCTIONS FOR FLASHING INSTALLATION NOTES.

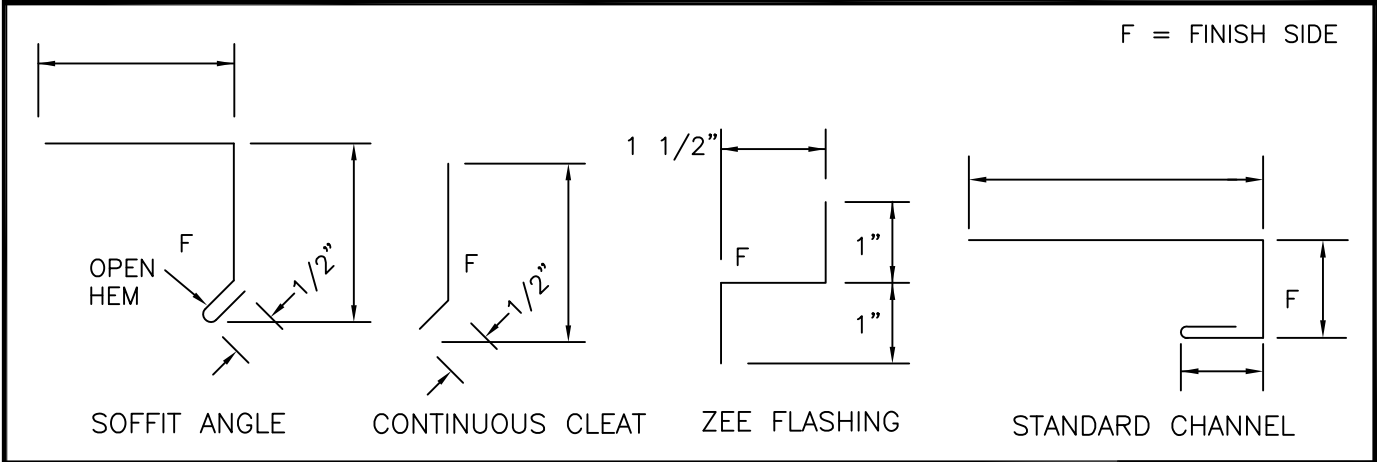

**Berridge**  
Manufacturing  
Company

*Roofs of Distinction*

**WALL / SOFFIT DETAIL**  
**SOLID SHEATHING**  
**RS-PANEL**

DATE: 1/23/19

PAGE\FILE  
**RS-41**

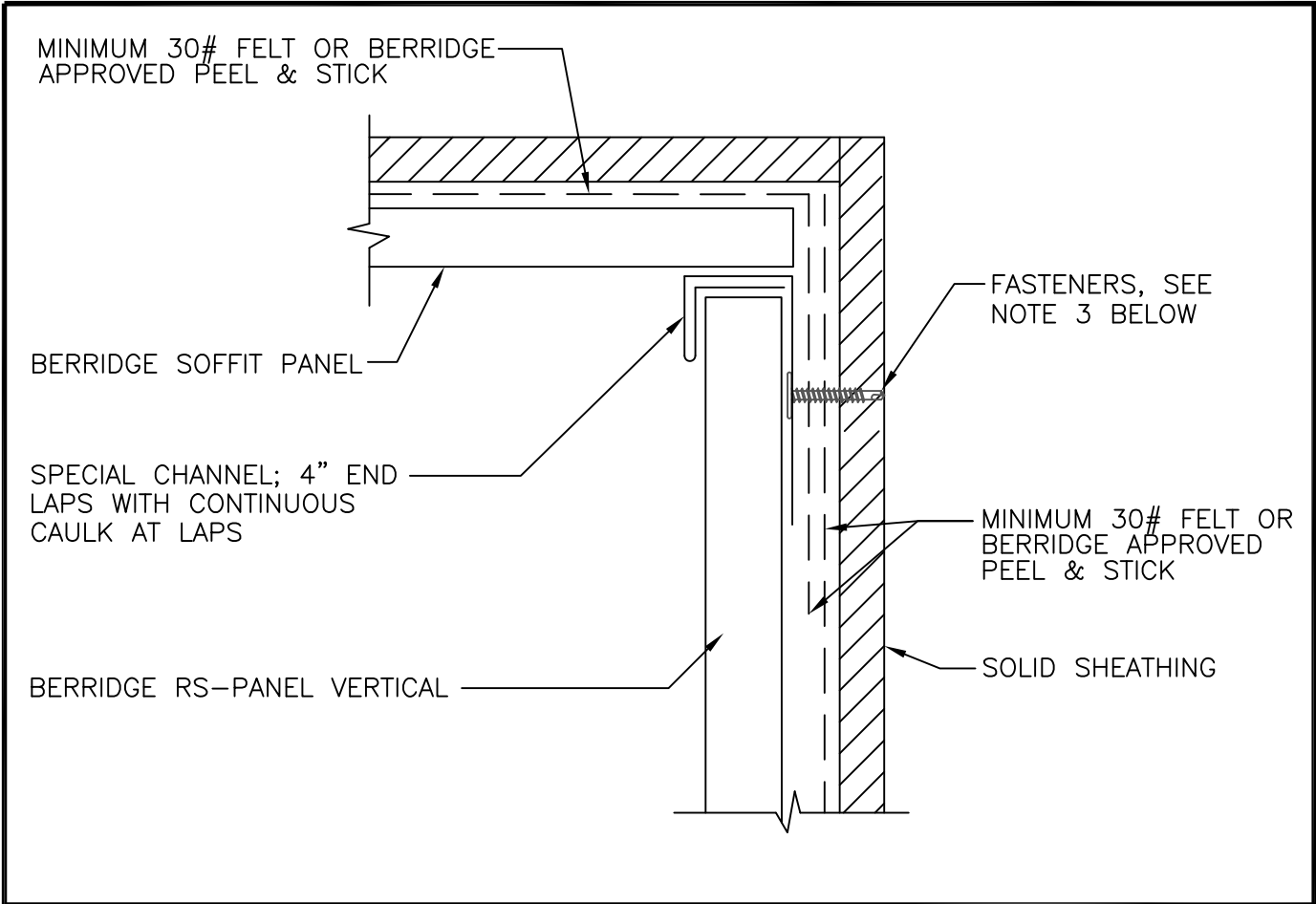

1. SOLID SHEATHING (BY OTHERS) TO MEET ENGINEERING AND ARCHITECTURAL SPECIFICATIONS MINIMUM REQUIREMENTS REFERENCE INSTALLATION INSTRUCTIONS
2. REFERENCE BERRIDGE'S WEB SITE FOR APPROVED UNDERLAYMENT AND CAULK TYPES CONSULT BERRIDGE MANUFACTURING'S ENGINEERING DEPARTMENT REGARDING FASTENER TYPE & SPACING (REFERENCE INSTALLATION INSTRUCTIONS FOR MIN. FASTENER REQUIREMENTS)
3. FLASHINGS TO BE FASTENED AT 20" O.C. MAX. FOR STEEL AND 16" O.C. MAX. FOR ALUMINUM. SEE INSTALLATION INSTRUCTIONS FOR FLASHING INSTALLATION NOTES.

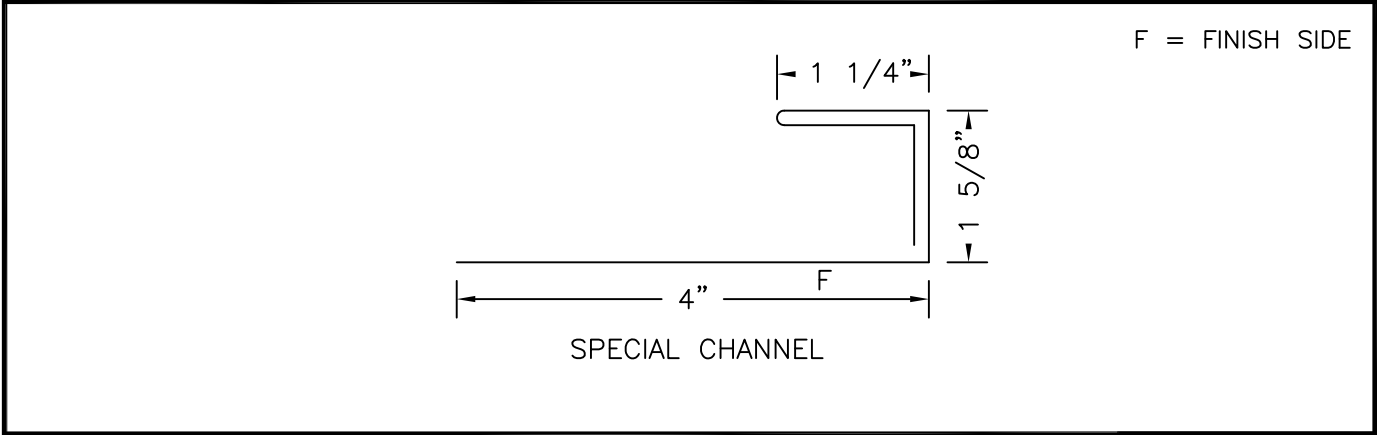

**BERRIDGE**  
Roofs of Distinction

**Berridge Manufacturing Company**

**WALL / SOFFIT DETAIL**  
**SOLID SHEATHING**

---

**RS-PANEL**

DATE: 1/23/19

---

PAGE\FILE  
**RS-42**

FASTENERS, SEE NOTE 2 BELOW

FRAMING MEMBER

BERRIDGE SOFFIT PANEL

POP RIVET 20" O.C.

SOFFIT ANGLE; 4" END LAPS WITH CONTINUOUS CAULK AT LAPS

CONTINUOUS CLEAT

BERRIDGE RS-PANEL HORIZONTAL

PANEL FASTENERS, SEE NOTE 1 BELOW

FASTENERS, SEE NOTE 2 BELOW

MIN. 16 GA. SUB FLASHING

FASTENERS; 2 @ EVERY FRAMING MEMBER

VERTICAL FRAMING MEMBER

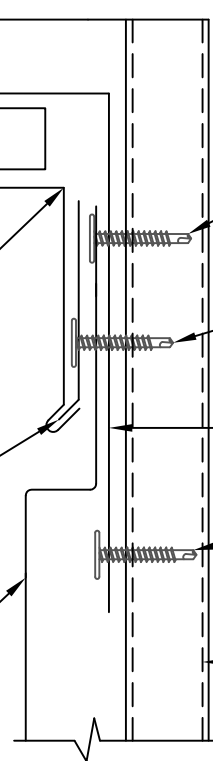

1. REFERENCE BERRIDGE'S WEB SITE FOR APPROVED UNDERLAYMENT AND CAULK TYPES CONSULT BERRIDGE MANUFACTURING'S ENGINEERING DEPARTMENT REGARDING FASTENER TYPE & SPACING (REFERENCE INSTALLATION INSTRUCTIONS FOR MIN. FASTENER REQUIREMENTS)
2. FLASHINGS TO BE FASTENED AT 20" O.C. MAX. FOR STEEL AND 16" O.C. MAX. FOR ALUMINUM. SEE INSTALLATION INSTRUCTIONS FOR FLASHING INSTALLATION NOTES.

F = FINISH SIDE

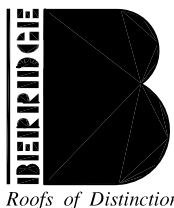
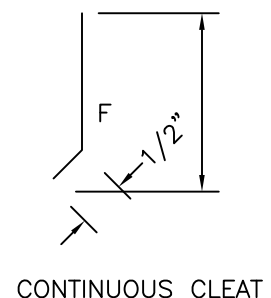
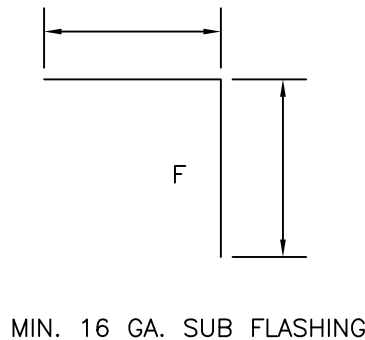
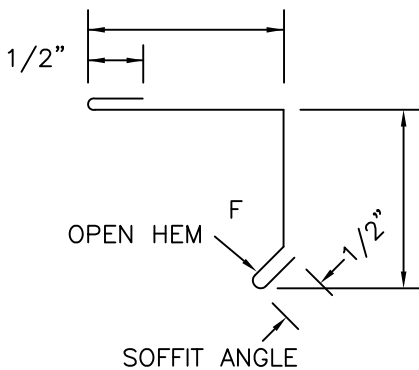

Berridge Manufacturing Company

WALL / SOFFIT DETAIL  
OPEN FRAMING  
RS-PANEL

DATE: 1/23/19

PAGE\FILE  
RS-43

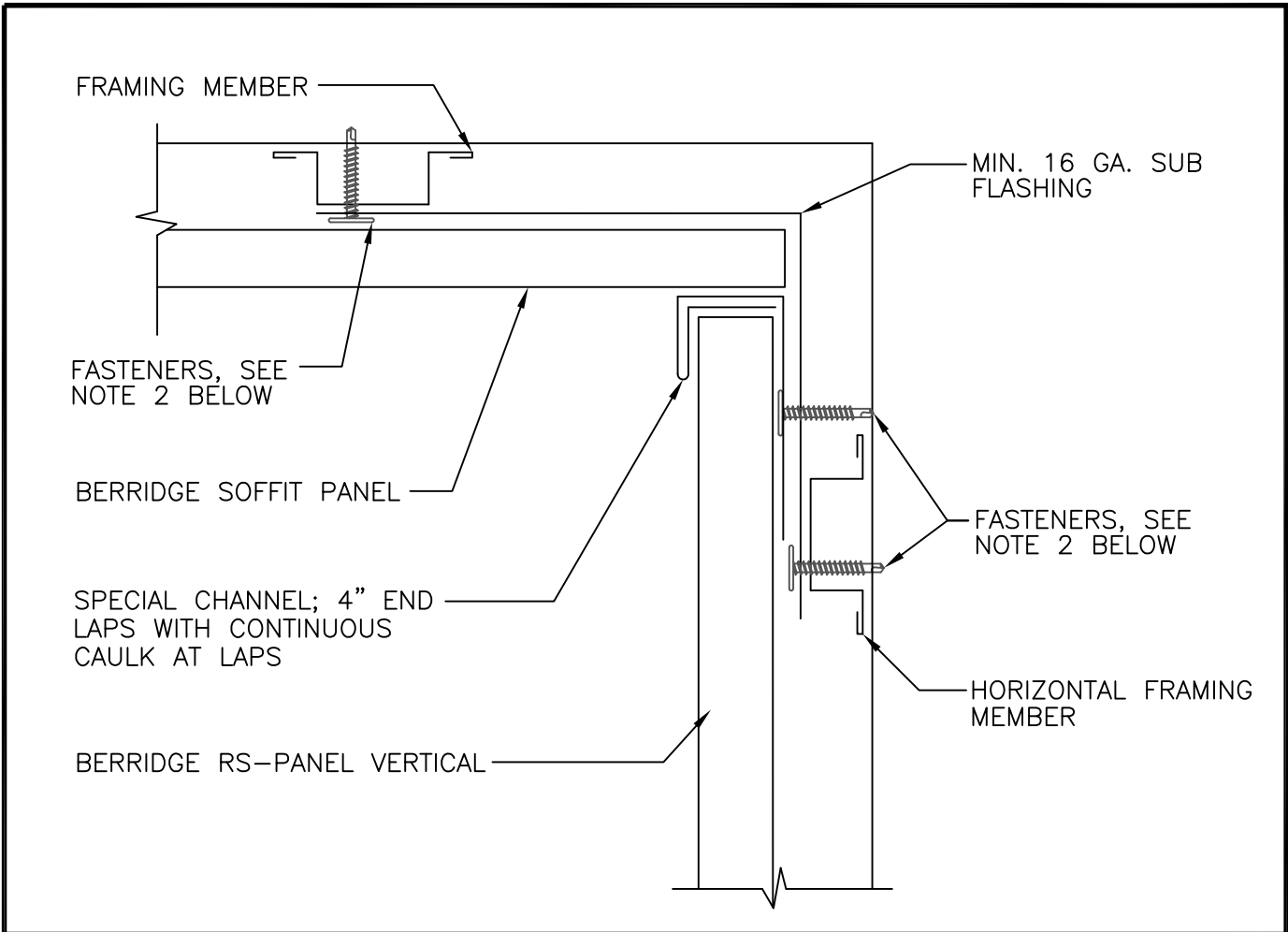

1. REFERENCE BERRIDGE'S WEB SITE FOR APPROVED UNDERLAYMENT AND CAULK TYPES CONSULT BERRIDGE MANUFACTURING'S ENGINEERING DEPARTMENT REGARDING FASTENER TYPE & SPACING (REFERENCE INSTALLATION INSTRUCTIONS FOR MIN. FASTENER REQUIREMENTS)
2. FLASHINGS TO BE FASTENED AT 20" O.C. MAX. FOR STEEL AND 16" O.C. MAX. FOR ALUMINUM. SEE INSTALLATION INSTRUCTIONS FOR FLASHING INSTALLATION NOTES.

F = FINISH SIDE

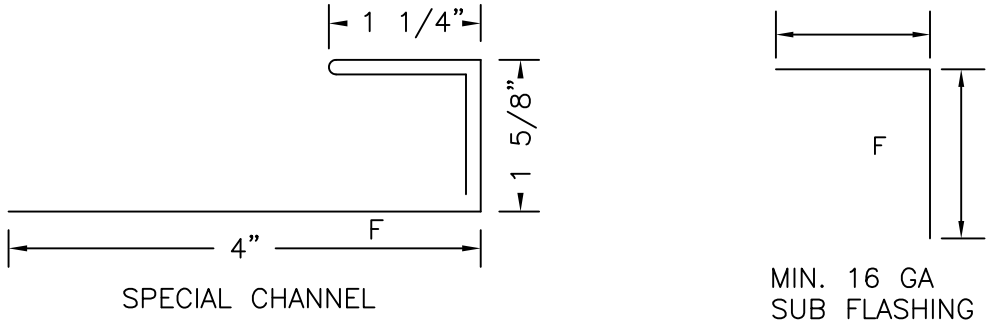

**Berridge**  
Manufacturing  
Company

*Roofs of Distinction*

**WALL / SOFFIT DETAIL  
OPEN FRAMING  
RS-PANEL**

DATE: 1/23/19

PAGE\FILE  
**RS-44**



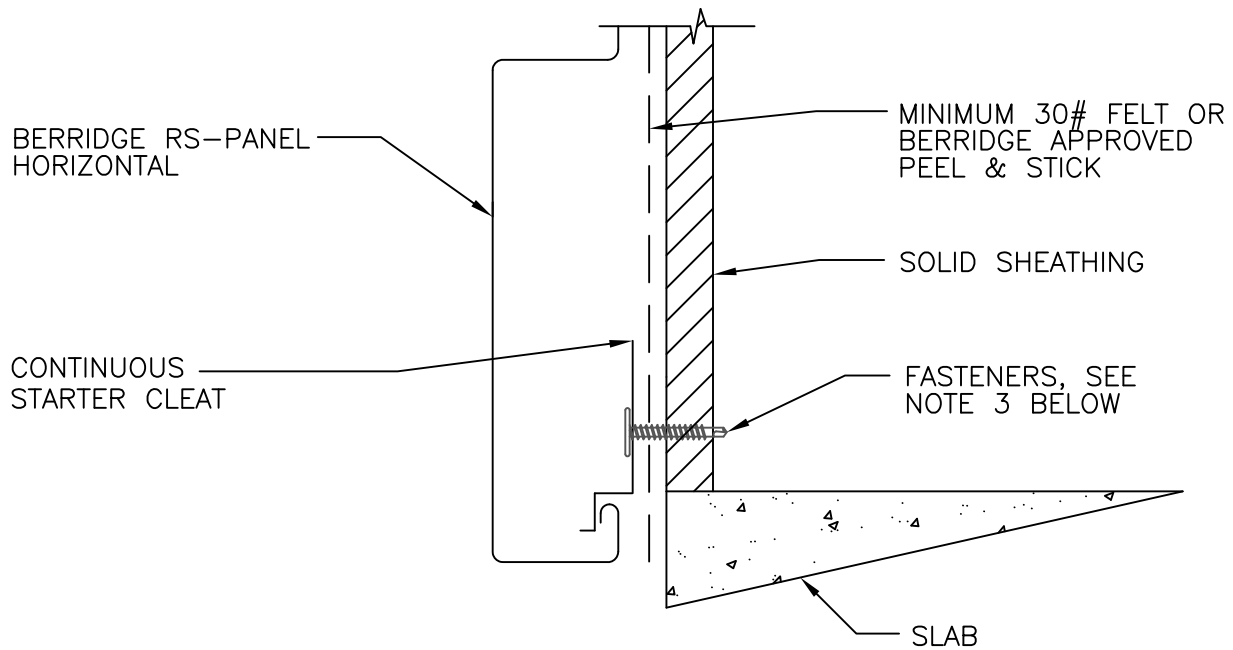

1. SOLID SHEATHING (BY OTHERS) TO MEET ENGINEERING AND ARCHITECTURAL SPECIFICATIONS MINIMUM REQUIREMENTS REFERENCE INSTALLATION INSTRUCTIONS
2. REFERENCE BERRIDGE'S WEB SITE FOR APPROVED UNDERLAYMENT AND CAULK TYPES CONSULT BERRIDGE MANUFACTURING'S ENGINEERING DEPARTMENT REGARDING FASTENER TYPE & SPACING (REFERENCE INSTALLATION INSTRUCTIONS FOR MIN. FASTENER REQUIREMENTS)
3. FLASHINGS TO BE FASTENED AT 20" O.C. MAX. FOR STEEL AND 16" O.C. MAX. FOR ALUMINUM. SEE INSTALLATION INSTRUCTIONS FOR FLASHING INSTALLATION NOTES.

F = FINISH SIDE

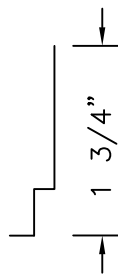

STARTER CLEAT

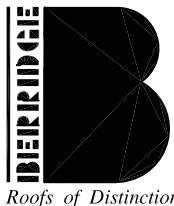

Berridge  
Manufacturing  
Company

**SILL AT SLAB DETAIL  
SOLID SHEATHING  
RS-PANEL**

DATE: 1/23/19

PAGE\FILE  
RS-50

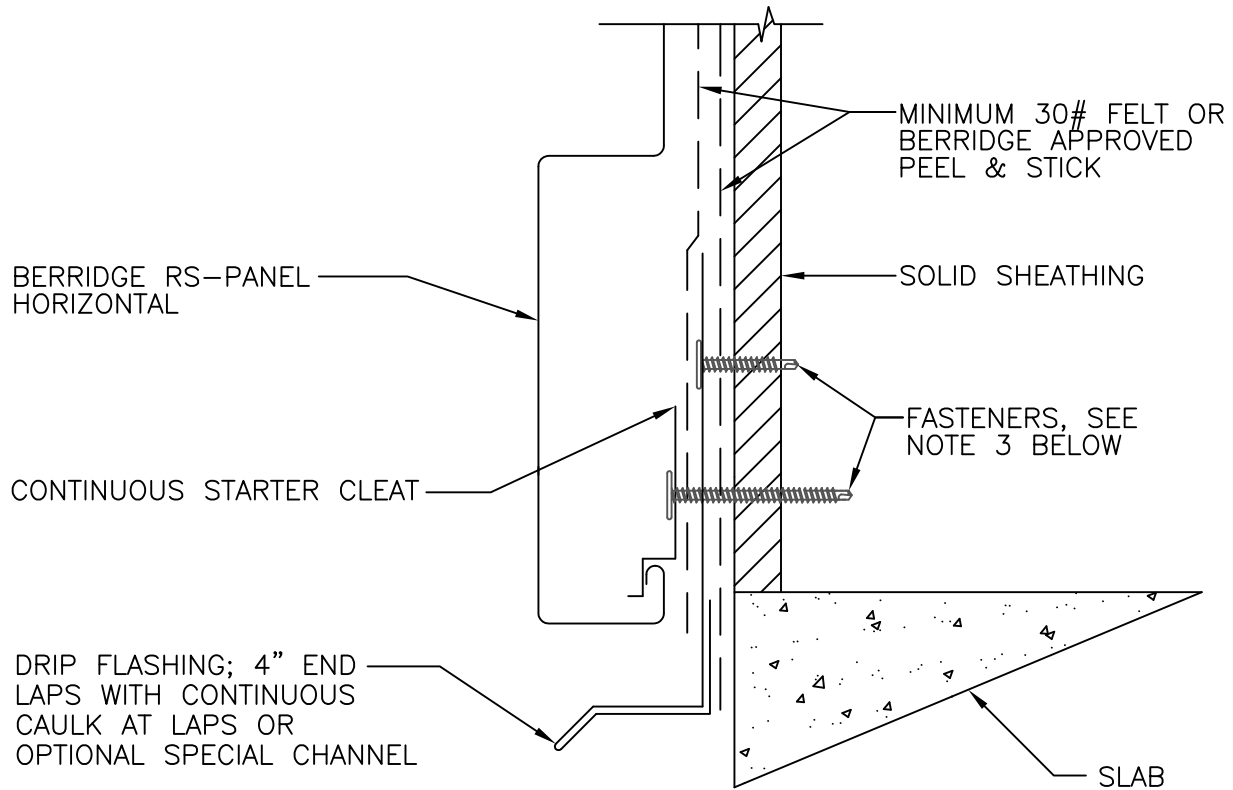

1. SOLID SHEATHING (BY OTHERS) TO MEET ENGINEERING AND ARCHITECTURAL SPECIFICATIONS MINIMUM REQUIREMENTS REFERENCE INSTALLATION INSTRUCTIONS
2. REFERENCE BERRIDGE'S WEB SITE FOR APPROVED UNDERLAYMENT AND CAULK TYPES CONSULT BERRIDGE MANUFACTURING'S ENGINEERING DEPARTMENT REGARDING FASTENER TYPE & SPACING (REFERENCE INSTALLATION INSTRUCTIONS FOR MIN. FASTENER REQUIREMENTS)
3. FLASHINGS TO BE FASTENED AT 20" O.C. MAX. FOR STEEL AND 16" O.C. MAX. FOR ALUMINUM. SEE INSTALLATION INSTRUCTIONS FOR FLASHING INSTALLATION NOTES.

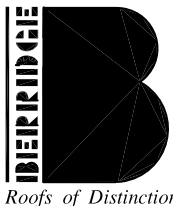
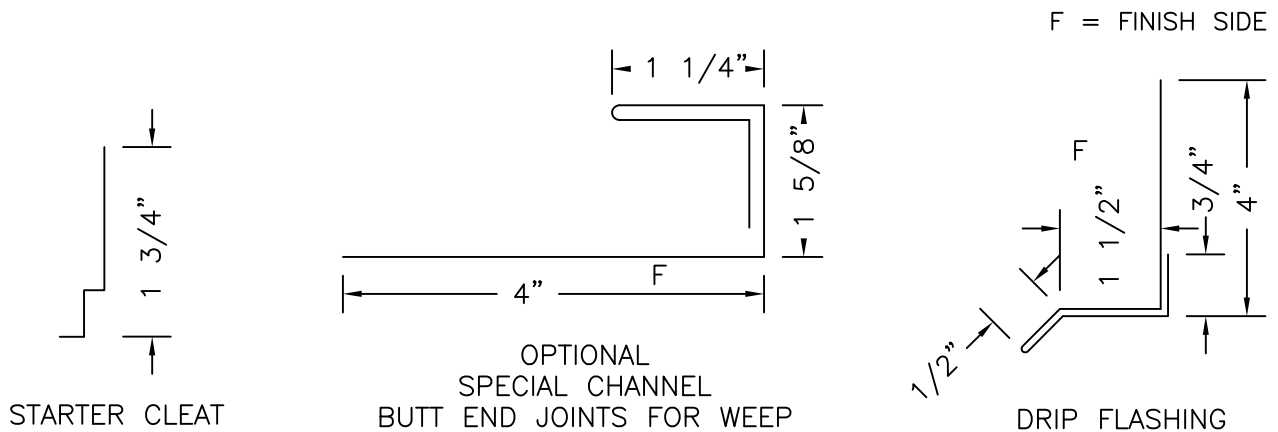

Berridge  
Manufacturing  
Company

**SILL AT SLAB DETAIL  
SOLID SHEATHING  
RS-PANEL**

DATE: 1/23/19

PAGE\FILE  
RS-51

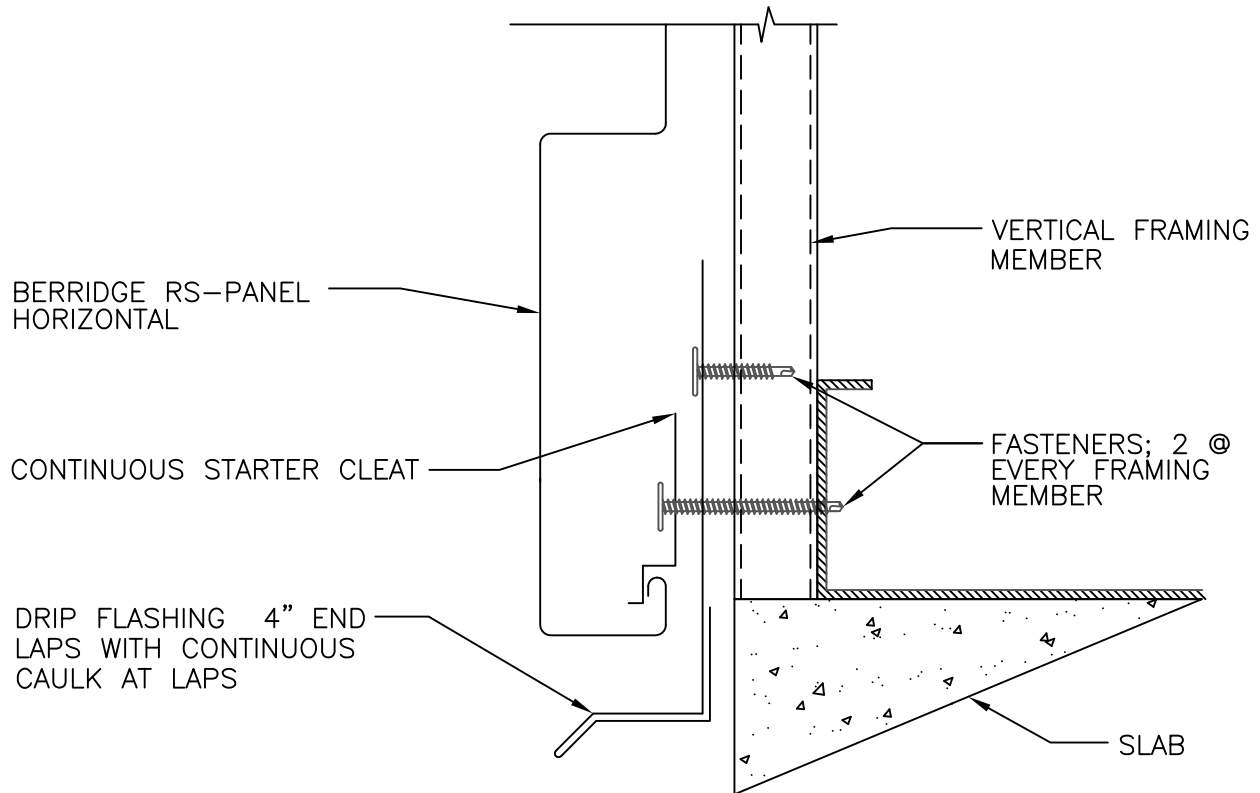

1. REFERENCE BERRIDGE'S WEB SITE FOR APPROVED UNDERLAYMENT AND CAULK TYPES  
CONSULT BERRIDGE MANUFACTURING'S ENGINEERING DEPARTMENT REGARDING FASTENER  
TYPE & SPACING (REFERENCE INSTALLATION INSTRUCTIONS FOR MIN. FASTENER REQUIREMENTS)

F = FINISH SIDE

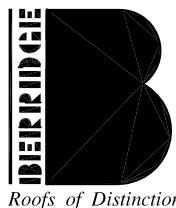
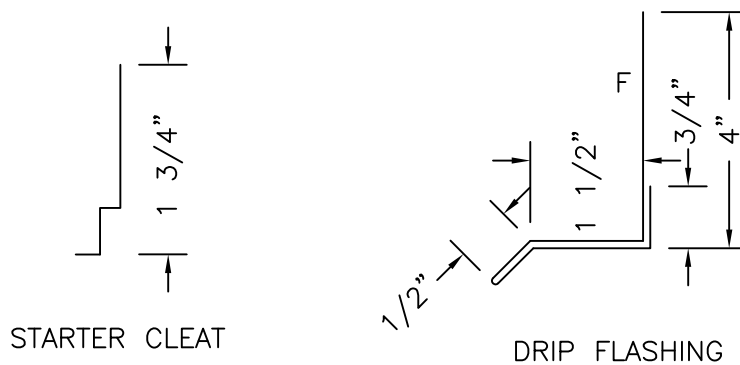

Berridge  
Manufacturing  
Company

*Roofs of Distinction*

## SILL AT SLAB DETAIL OPEN FRAMING RS-PANEL

DATE: 1/23/19

PAGE\FILE  
RS-52

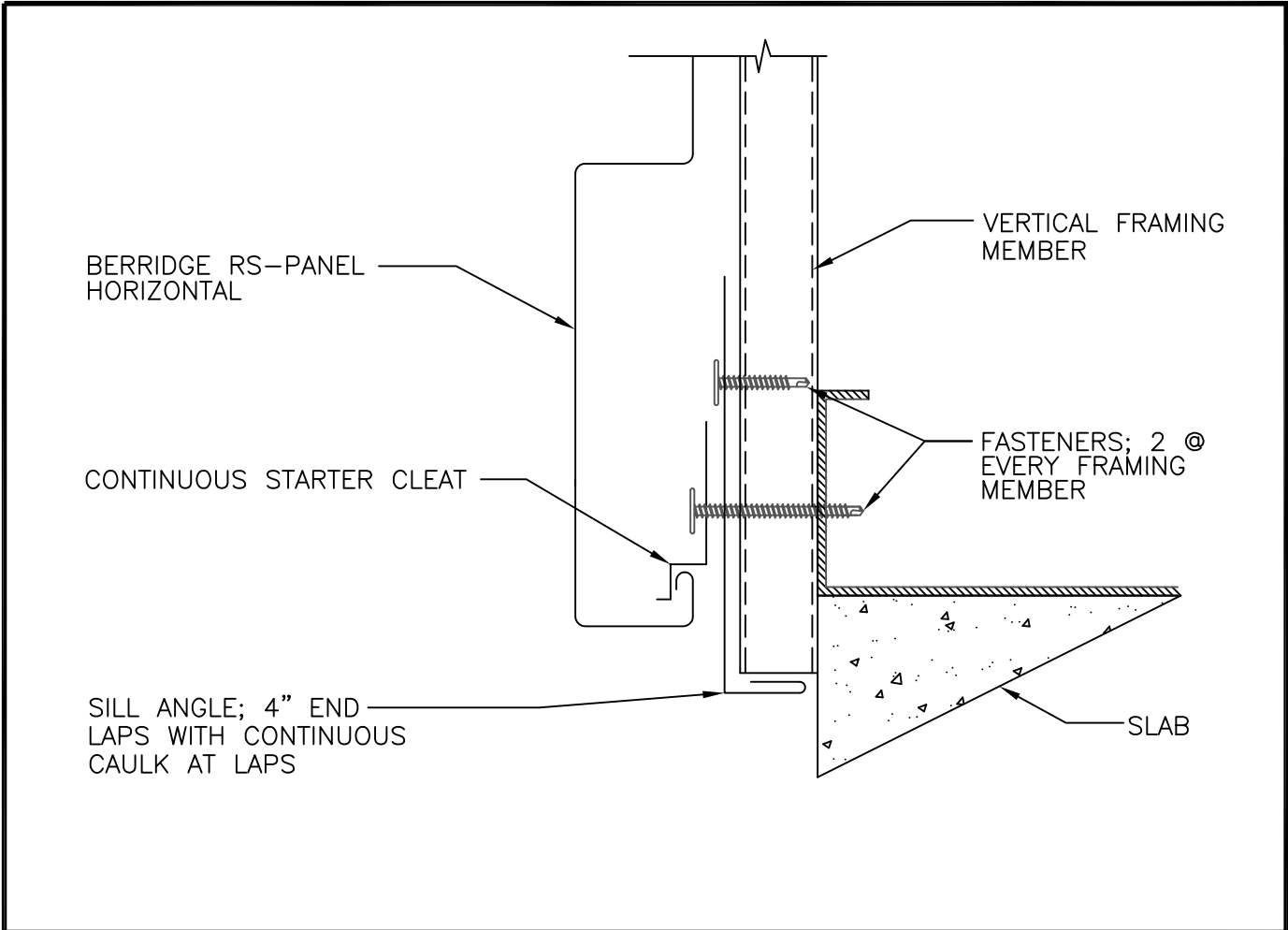

1. REFERENCE BERRIDGE'S WEB SITE FOR APPROVED UNDERLAYMENT AND CAULK TYPES  
 CONSULT BERRIDGE MANUFACTURING'S ENGINEERING DEPARTMENT REGARDING FASTENER TYPE & SPACING (REFERENCE INSTALLATION INSTRUCTIONS FOR MIN. FASTENER REQUIREMENTS)

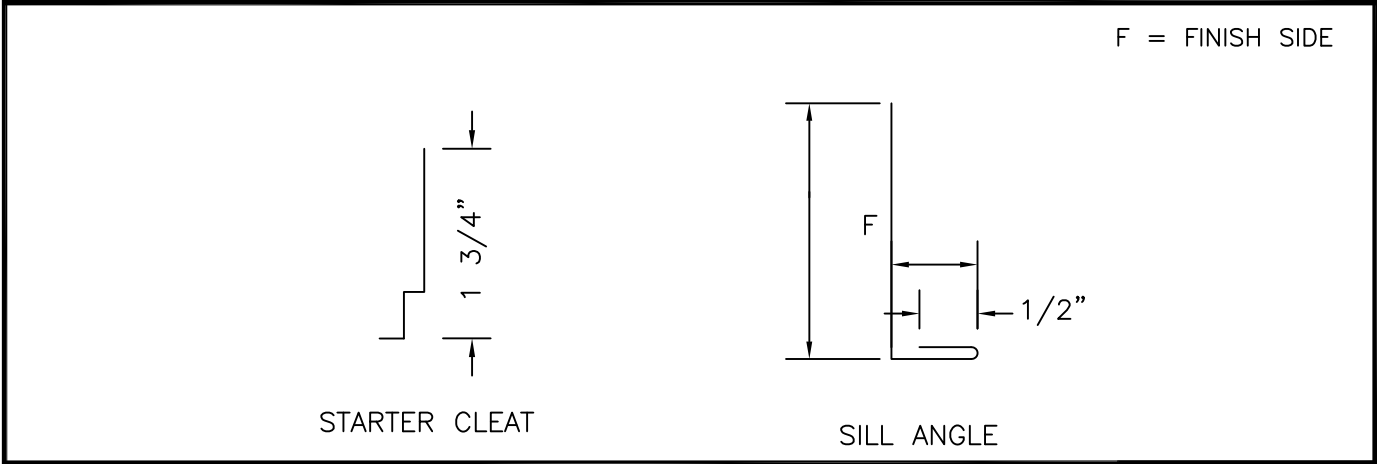

**Berridge Manufacturing Company**  
*Roofs of Distinction*

**SILL AT SLAB DETAIL  
 OPEN FRAMING  
 RS-PANEL**

DATE: 1/23/19

PAGE\FILE  
**RS-53**

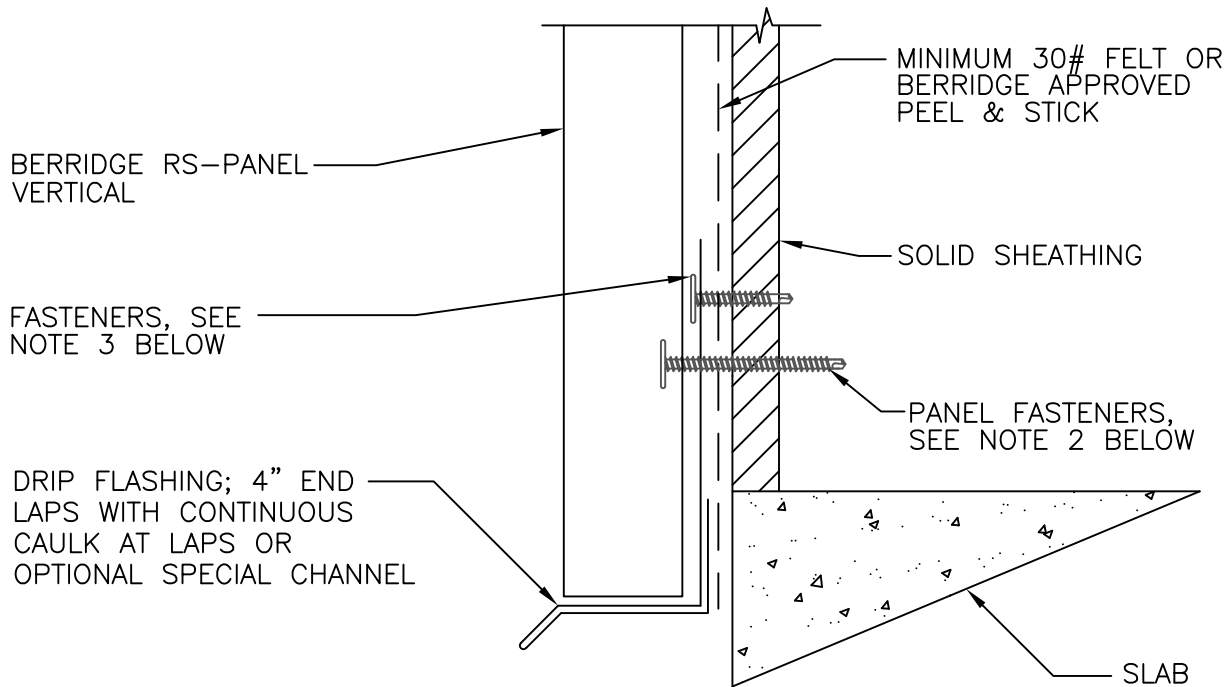

1. SOLID SHEATHING (BY OTHERS) TO MEET ENGINEERING AND ARCHITECTURAL SPECIFICATIONS  
MINIMUM REQUIREMENTS REFERENCE INSTALLATION INSTRUCTIONS
2. REFERENCE BERRIDGE'S WEB SITE FOR APPROVED UNDERLAYMENT AND CAULK TYPES  
CONSULT BERRIDGE MANUFACTURING'S ENGINEERING DEPARTMENT REGARDING FASTENER  
TYPE & SPACING (REFERENCE INSTALLATION INSTRUCTIONS FOR MIN. FASTENER REQUIREMENTS)
3. FLASHINGS TO BE FASTENED AT 20" O.C. MAX. FOR STEEL AND 16" O.C. MAX. FOR  
ALUMINUM. SEE INSTALLATION INSTRUCTIONS FOR FLASHING INSTALLATION NOTES.

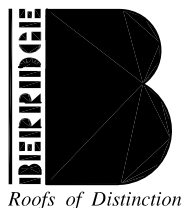
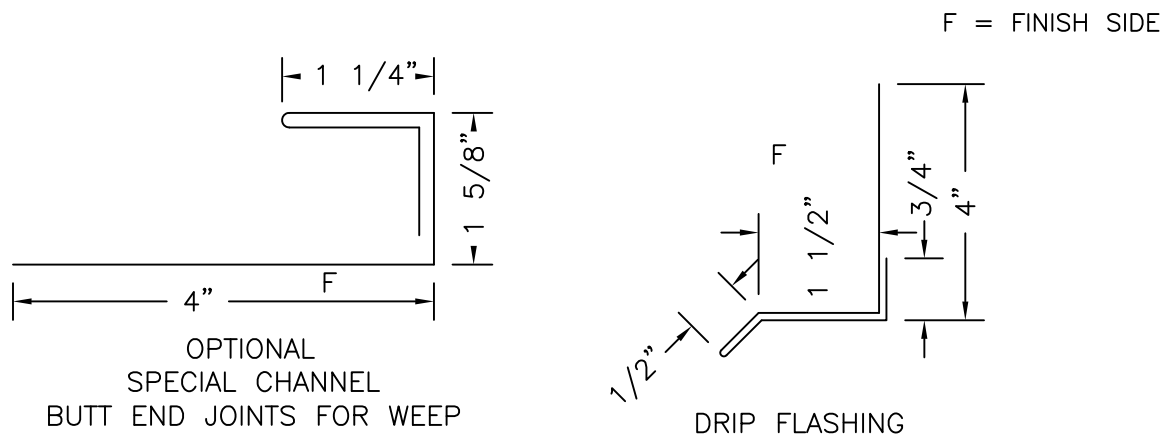

Berridge  
Manufacturing  
Company

Roofs of Distinction

**SILL AT SLAB DETAIL  
SOLID SHEATHING  
RS-PANEL**

DATE: 1/23/19

PAGE\FILE  
RS-54

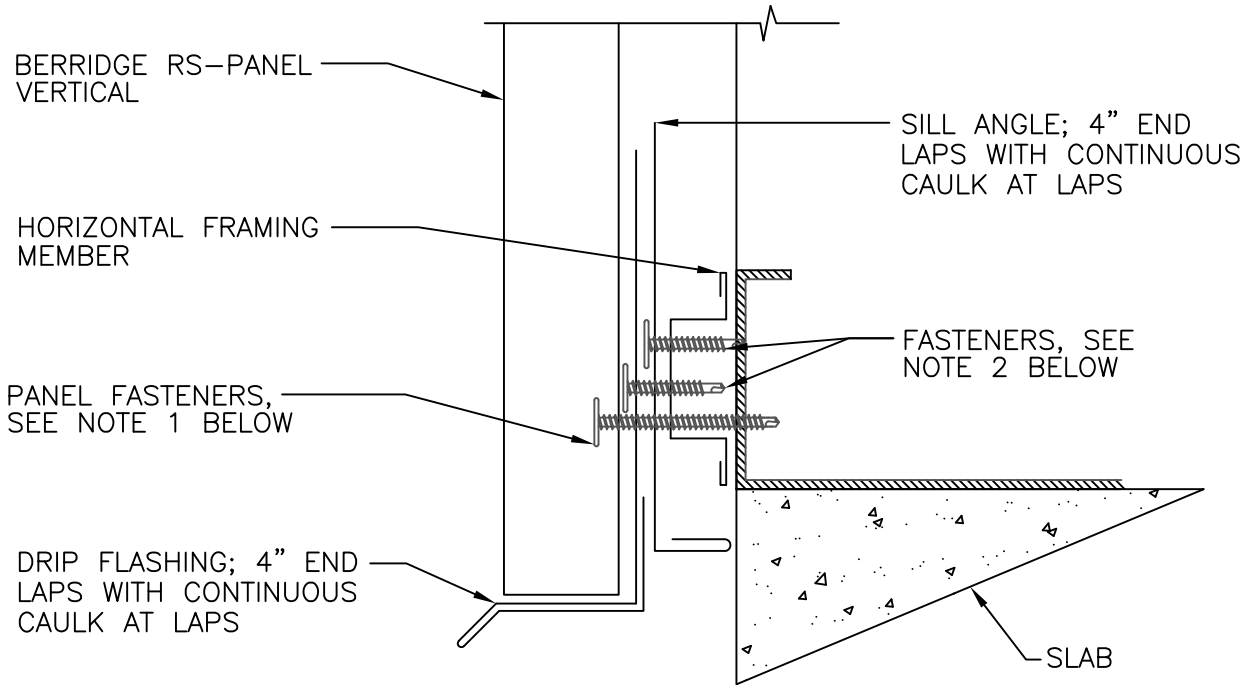

1. REFERENCE BERRIDGE'S WEB SITE FOR APPROVED UNDERLAYMENT AND CAULK TYPES CONSULT BERRIDGE MANUFACTURING'S ENGINEERING DEPARTMENT REGARDING FASTENER TYPE & SPACING (REFERENCE INSTALLATION INSTRUCTIONS FOR MIN. FASTENER REQUIREMENTS)
2. FLASHINGS TO BE FASTENED AT 20" O.C. MAX. FOR STEEL AND 16" O.C. MAX. FOR ALUMINUM. SEE INSTALLATION INSTRUCTIONS FOR FLASHING INSTALLATION NOTES.

F = FINISH SIDE

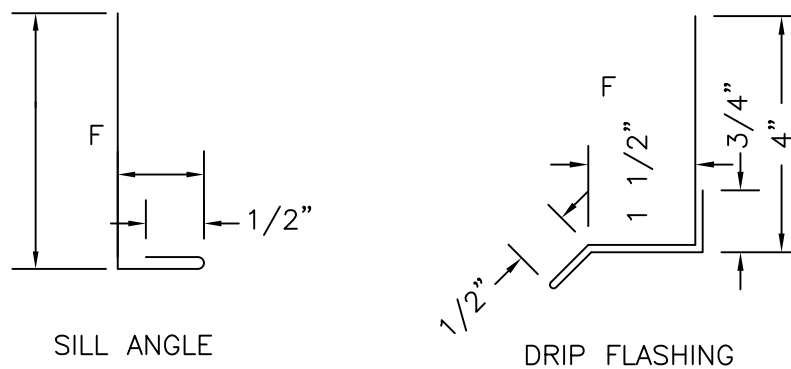

SILL ANGLE

DRIP FLASHING

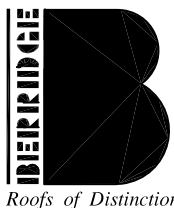

Berridge  
Manufacturing  
Company

**SILL AT SLAB DETAIL  
OPEN FRAMING  
RS-PANEL**

DATE: 1/23/19

PAGE\FILE  
RS-55

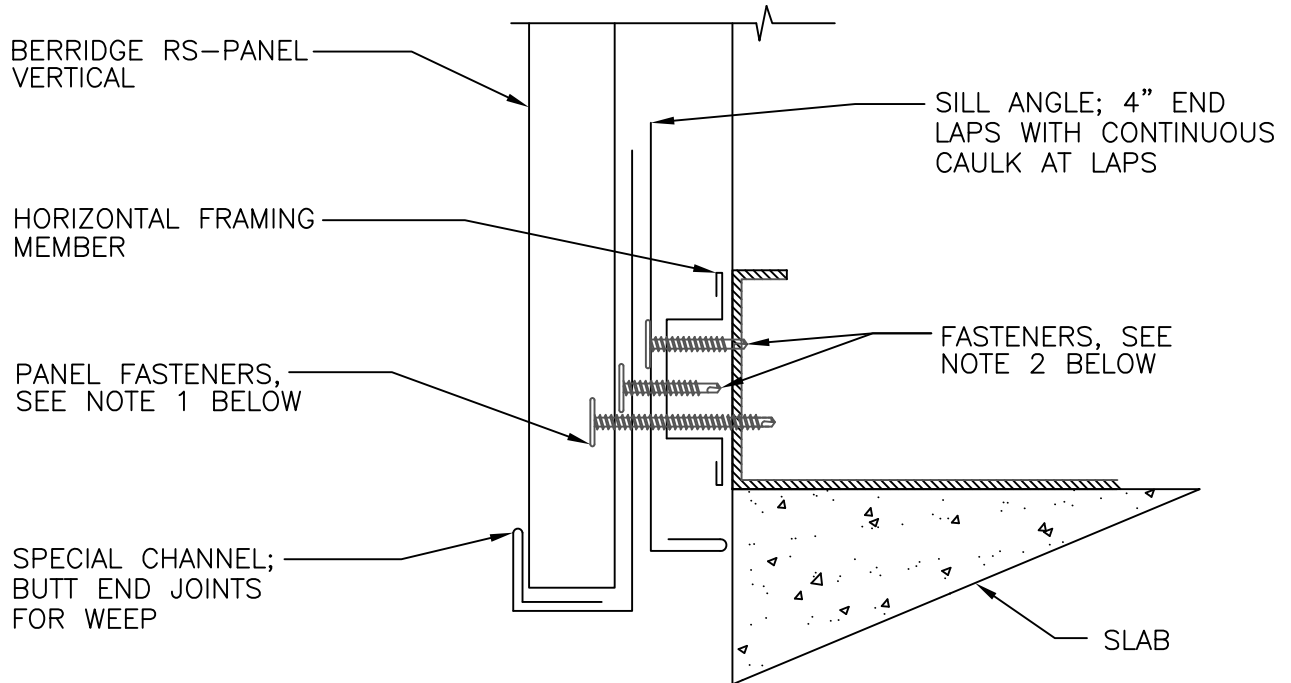

1. REFERENCE BERRIDGE'S WEB SITE FOR APPROVED UNDERLAYMENT AND CAULK TYPES CONSULT BERRIDGE MANUFACTURING'S ENGINEERING DEPARTMENT REGARDING FASTENER TYPE & SPACING (REFERENCE INSTALLATION INSTRUCTIONS FOR MIN. FASTENER REQUIREMENTS)
2. FLASHINGS TO BE FASTENED AT 20" O.C. MAX. FOR STEEL AND 16" O.C. MAX. FOR ALUMINUM. SEE INSTALLATION INSTRUCTIONS FOR FLASHING INSTALLATION NOTES.

F = FINISH SIDE

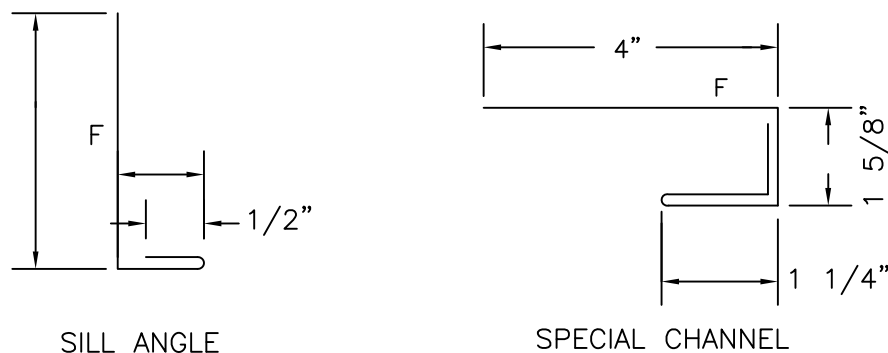

SILL ANGLE

SPECIAL CHANNEL

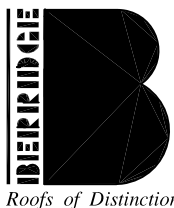

Berridge  
Manufacturing  
Company

*Roofs of Distinction*

## SILL AT SLAB DETAIL OPEN FRAMING RS-PANEL

DATE: 1/23/19

PAGE\FILE

RS-56

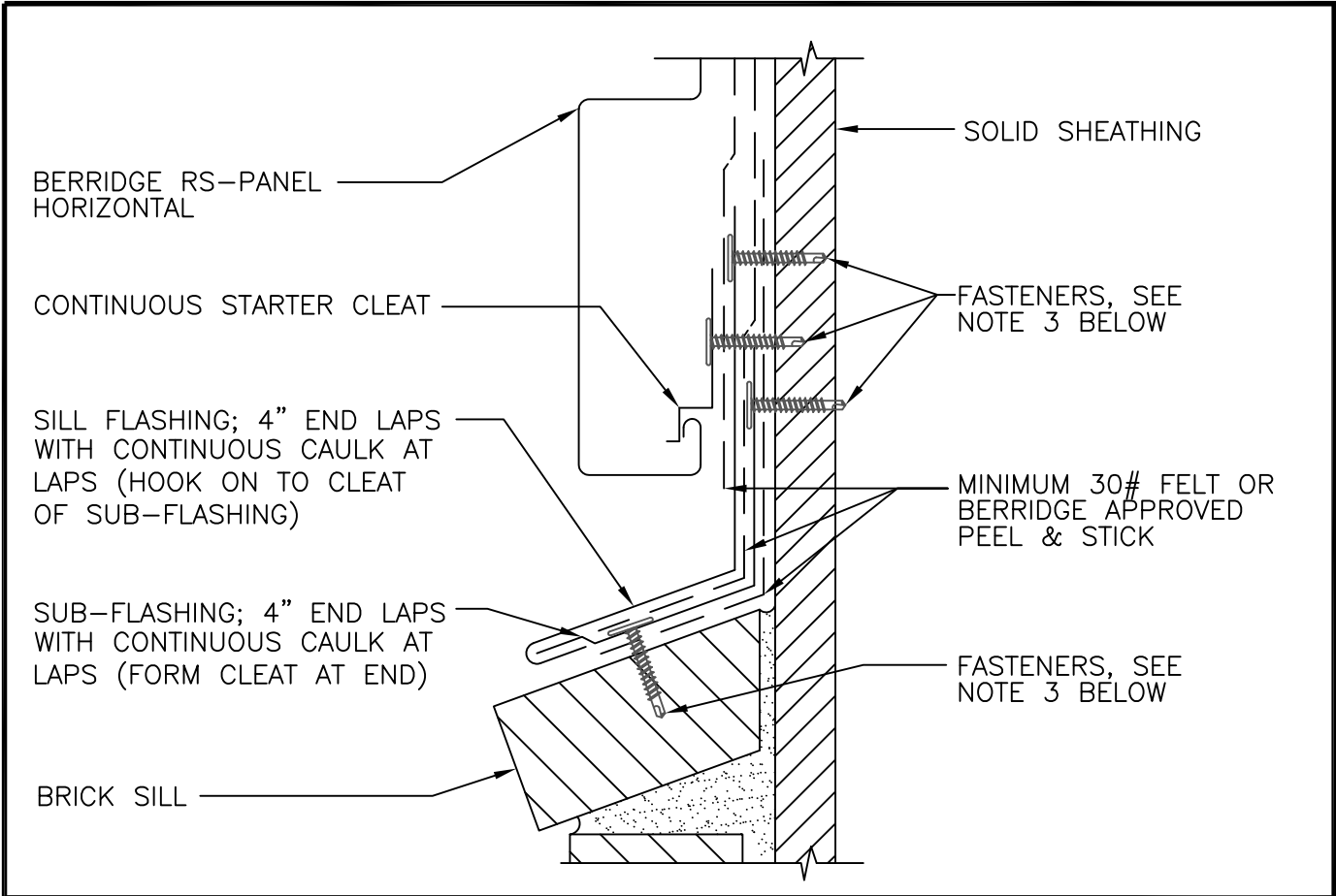

1. SOLID SHEATHING (BY OTHERS) TO MEET ENGINEERING AND ARCHITECTURAL SPECIFICATIONS  
MINIMUM REQUIREMENTS REFERENCE INSTALLATION INSTRUCTIONS
2. REFERENCE BERRIDGE'S WEB SITE FOR APPROVED UNDERLAYMENT AND CAULK TYPES  
CONSULT BERRIDGE MANUFACTURING'S ENGINEERING DEPARTMENT REGARDING FASTENER  
TYPE & SPACING (REFERENCE INSTALLATION INSTRUCTIONS FOR MIN. FASTENER REQUIREMENTS)
3. FLASHINGS TO BE FASTENED AT 20" O.C. MAX. FOR STEEL AND 16" O.C. MAX. FOR  
ALUMINUM. SEE INSTALLATION INSTRUCTIONS FOR FLASHING INSTALLATION NOTES.

F = FINISH SIDE

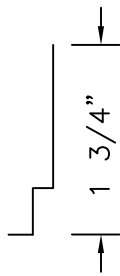

STARTER CLEAT

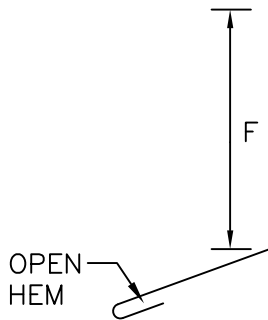

SILL FLASHING

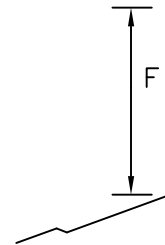

SUB-FLASHING

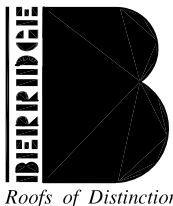

Berridge  
Manufacturing  
Company

**SILL AT BRICK DETAIL  
SOLID SHEATHING  
RS-PANEL**

DATE: 1/23/19

PAGE\FILE  
RS-57



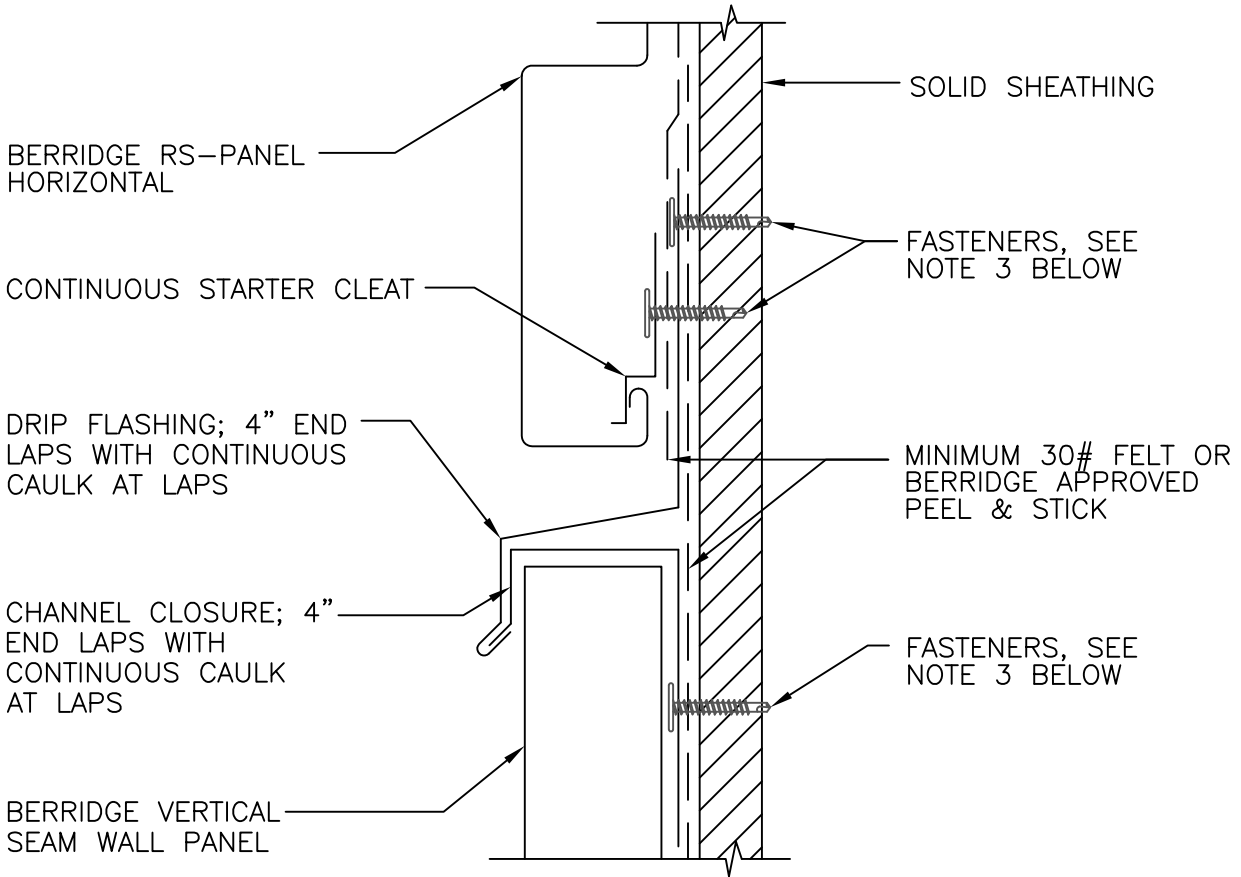

1. SOLID SHEATHING (BY OTHERS) TO MEET ENGINEERING AND ARCHITECTURAL SPECIFICATIONS MINIMUM REQUIREMENTS REFERENCE INSTALLATION INSTRUCTIONS
2. REFERENCE BERRIDGE'S WEB SITE FOR APPROVED UNDERLAYMENT AND CAULK TYPES CONSULT BERRIDGE MANUFACTURING'S ENGINEERING DEPARTMENT REGARDING FASTENER TYPE & SPACING (REFERENCE INSTALLATION INSTRUCTIONS FOR MIN. FASTENER REQUIREMENTS)
3. FLASHINGS TO BE FASTENED AT 20" O.C. MAX. FOR STEEL AND 16" O.C. MAX. FOR ALUMINUM. SEE INSTALLATION INSTRUCTIONS FOR FLASHING INSTALLATION NOTES.

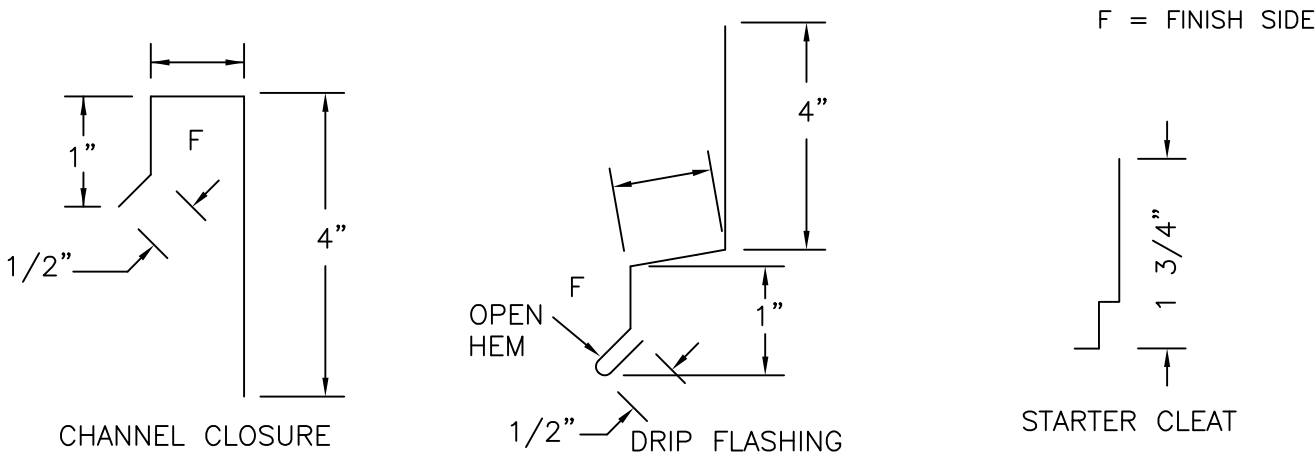

**SILL AT VERTICAL PANEL  
SOLID SHEATHING  
RS-PANEL**

DATE: 1/23/19  
PAGE\FILE  
RS-58

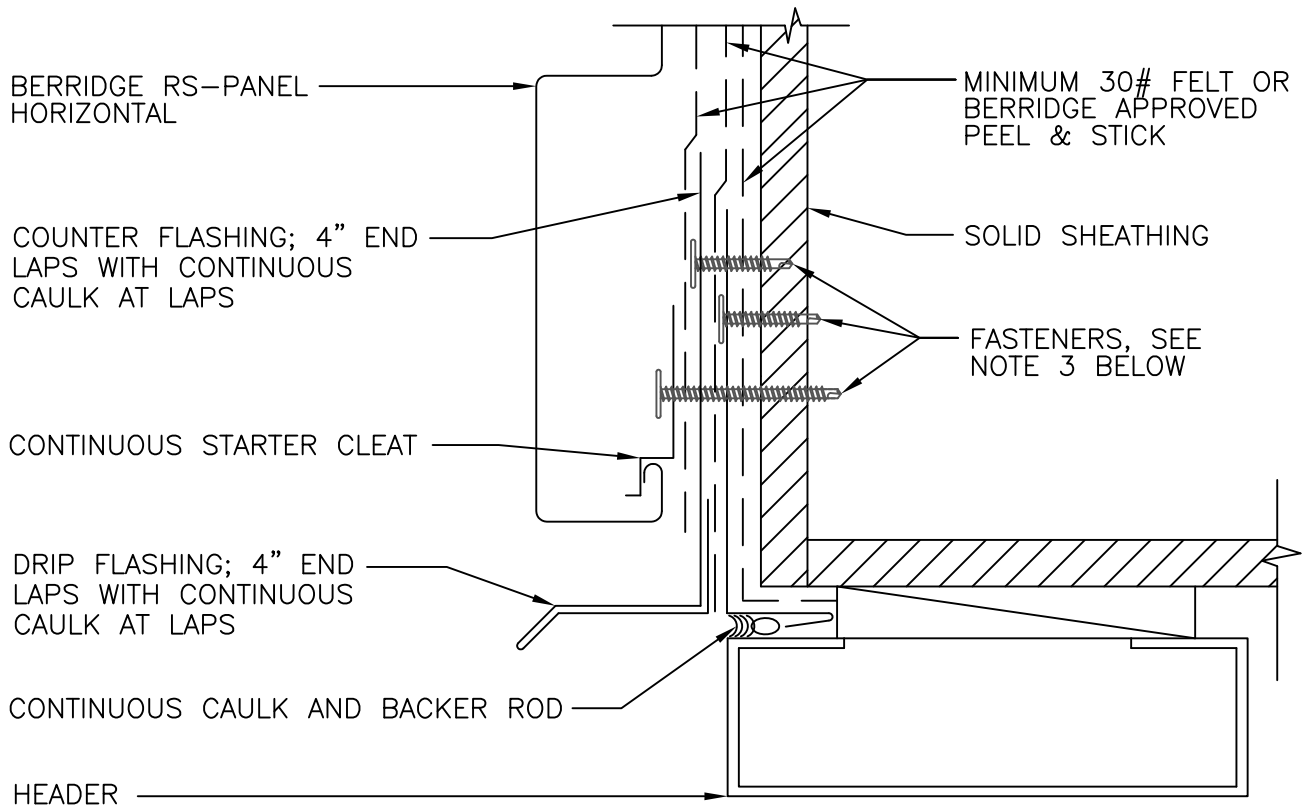

1. SOLID SHEATHING (BY OTHERS) TO MEET ENGINEERING AND ARCHITECTURAL SPECIFICATIONS MINIMUM REQUIREMENTS REFERENCE INSTALLATION INSTRUCTIONS
2. REFERENCE BERRIDGE'S WEB SITE FOR APPROVED UNDERLAYMENT AND CAULK TYPES CONSULT BERRIDGE MANUFACTURING'S ENGINEERING DEPARTMENT REGARDING FASTENER TYPE & SPACING (REFERENCE INSTALLATION INSTRUCTIONS FOR MIN. FASTENER REQUIREMENTS)
3. FLASHINGS TO BE FASTENED AT 20" O.C. MAX. FOR STEEL AND 16" O.C. MAX. FOR ALUMINUM. SEE INSTALLATION INSTRUCTIONS FOR FLASHING INSTALLATION NOTES.

F = FINISH SIDE

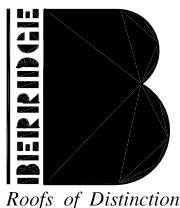
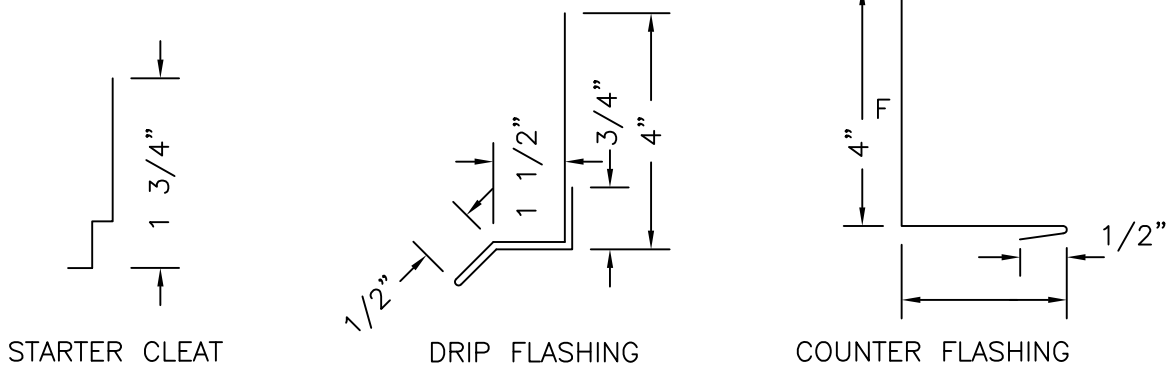

Berridge  
Manufacturing  
Company

**HEADER DETAIL  
SOLID SHEATHING  
RS-PANEL**

DATE: 1/23/19

PAGE\FILE  
RS-60

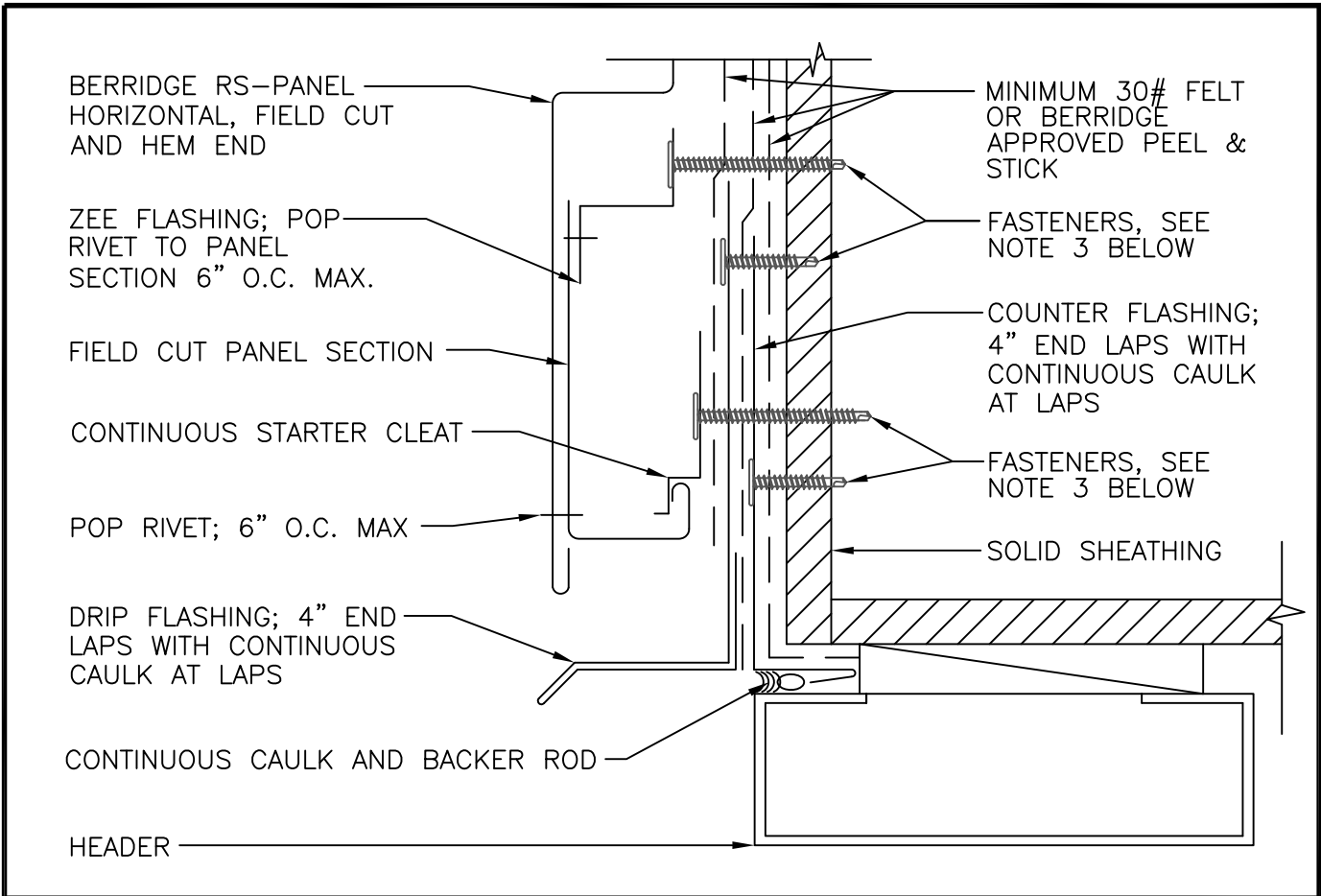

1. SOLID SHEATHING (BY OTHERS) TO MEET ENGINEERING AND ARCHITECTURAL SPECIFICATIONS  
MINIMUM REQUIREMENTS REFERENCE INSTALLATION INSTRUCTIONS
2. REFERENCE BERRIDGE'S WEB SITE FOR APPROVED UNDERLAYMENT AND CAULK TYPES  
CONSULT BERRIDGE MANUFACTURING'S ENGINEERING DEPARTMENT REGARDING FASTENER  
TYPE & SPACING (REFERENCE INSTALLATION INSTRUCTIONS FOR MIN. FASTENER REQUIREMENTS)
3. FLASHINGS TO BE FASTENED AT 20" O.C. MAX. FOR STEEL AND 16" O.C. MAX. FOR  
ALUMINUM. SEE INSTALLATION INSTRUCTIONS FOR FLASHING INSTALLATION NOTES.

F = FINISH SIDE

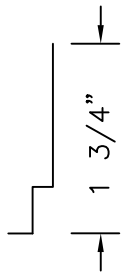

STARTER CLEAT

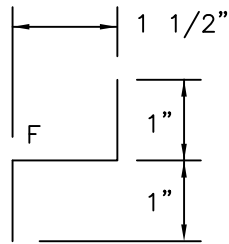

ZEE FLASHING

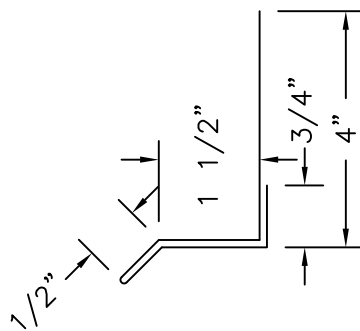

DRIP FLASHING

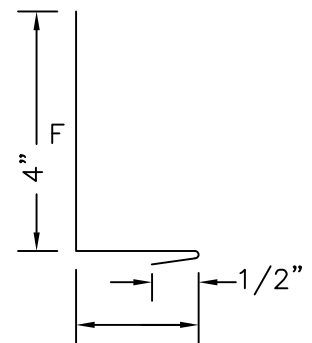

COUNTER FLASHING

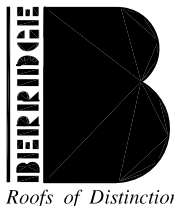

Berridge  
Manufacturing  
Company

Roofs of Distinction

# HEADER DETAIL SOLID SHEATHING RS-PANEL

DATE: 1/23/19

PAGE\FILE

RS-61

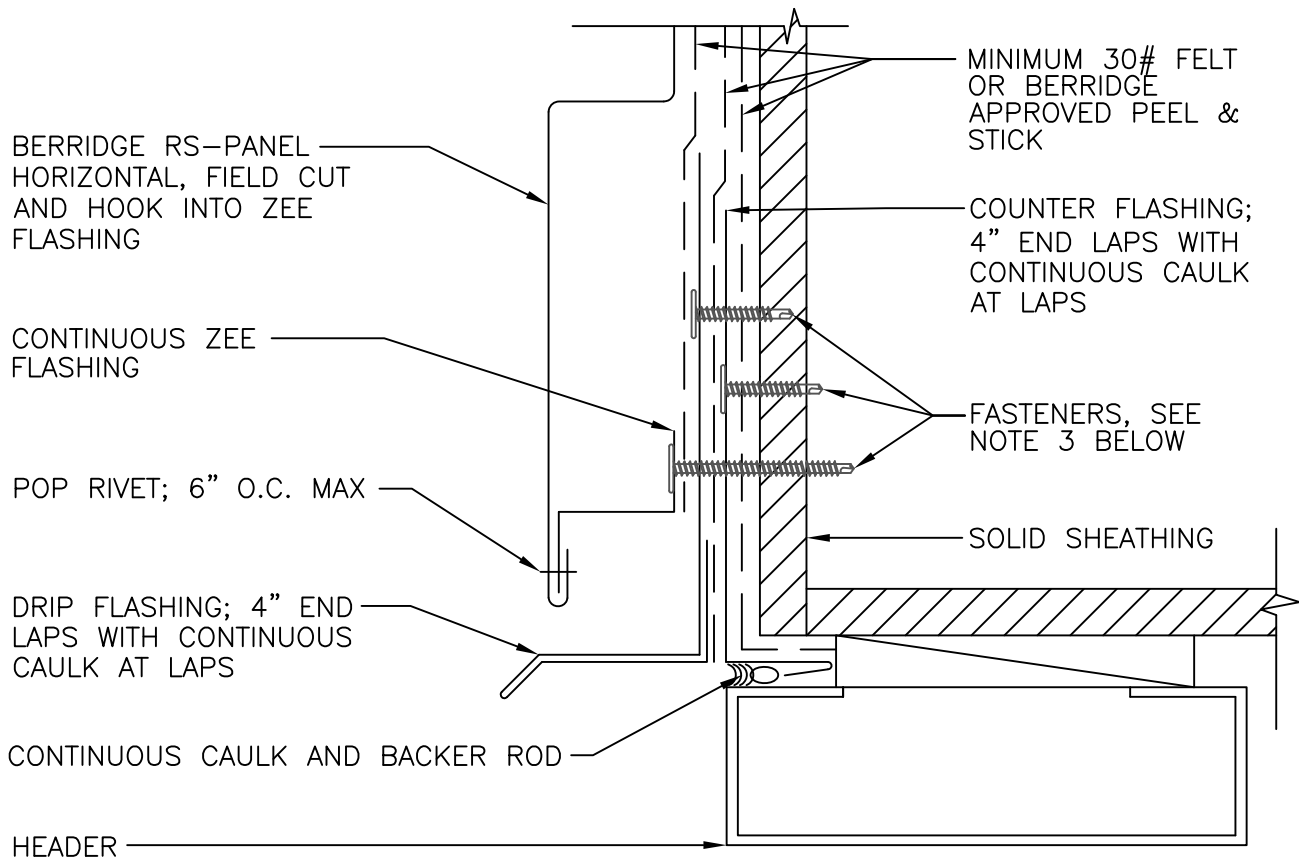

1. SOLID SHEATHING (BY OTHERS) TO MEET ENGINEERING AND ARCHITECTURAL SPECIFICATIONS MINIMUM REQUIREMENTS REFERENCE INSTALLATION INSTRUCTIONS
2. REFERENCE BERRIDGE'S WEB SITE FOR APPROVED UNDERLAYMENT AND CAULK TYPES CONSULT BERRIDGE MANUFACTURING'S ENGINEERING DEPARTMENT REGARDING FASTENER TYPE & SPACING (REFERENCE INSTALLATION INSTRUCTIONS FOR MIN. FASTENER REQUIREMENTS)
3. FLASHINGS TO BE FASTENED AT 20" O.C. MAX. FOR STEEL AND 16" O.C. MAX. FOR ALUMINUM. SEE INSTALLATION INSTRUCTIONS FOR FLASHING INSTALLATION NOTES.

F = FINISH SIDE

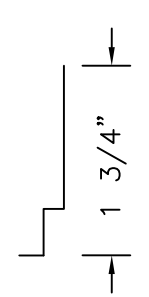

STARTER CLEAT

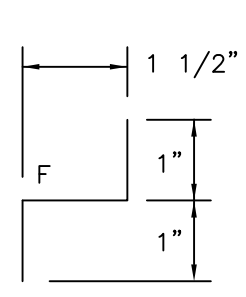

ZEE FLASHING

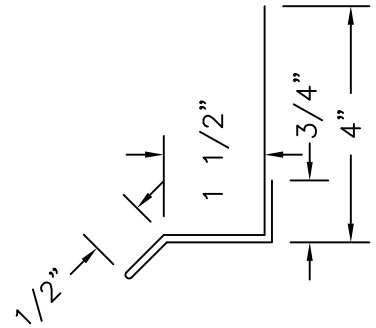

DRIP FLASHING

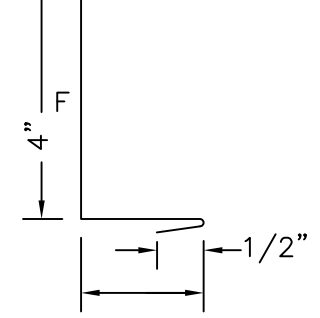

COUNTER FLASHING

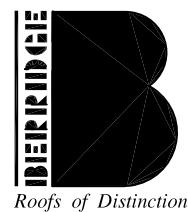

Berridge Manufacturing Company

# HEADER DETAIL SOLID SHEATHING RS-PANEL

DATE: 1/23/19

PAGE\FILE  
RS-61A

BERRIDGE RS-PANEL  
VERTICAL

COUNTER FLASHING;  
4" END LAPS WITH  
CONTINUOUS CAULK  
AT LAPS

PANEL FASTENERS,  
SEE NOTE 2 BELOW

DRIP FLASHING; 4" END  
LAPS WITH CONTINUOUS  
CAULK AT LAPS

CONTINUOUS CAULK AND BACKER ROD

HEADER

MINIMUM 30# FELT OR  
BERRIDGE APPROVED  
PEEL & STICK

FASTENERS, SEE  
NOTE 3 BELOW

SOLID SHEATHING

1. SOLID SHEATHING (BY OTHERS) TO MEET ENGINEERING AND ARCHITECTURAL SPECIFICATIONS  
MINIMUM REQUIREMENTS REFERENCE INSTALLATION INSTRUCTIONS
2. REFERENCE BERRIDGE'S WEB SITE FOR APPROVED UNDERLAYMENT AND CAULK TYPES  
CONSULT BERRIDGE MANUFACTURING'S ENGINEERING DEPARTMENT REGARDING FASTENER  
TYPE & SPACING (REFERENCE INSTALLATION INSTRUCTIONS FOR MIN. FASTENER REQUIREMENTS)
3. FLASHINGS TO BE FASTENED AT 20" O.C. MAX. FOR STEEL AND 16" O.C. MAX. FOR  
ALUMINUM. SEE INSTALLATION INSTRUCTIONS FOR FLASHING INSTALLATION NOTES.

F = FINISH SIDE

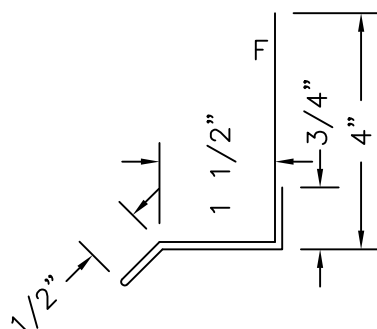

DRIP FLASHING

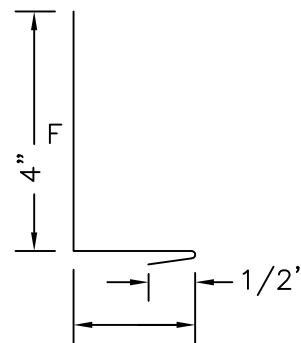

COUNTER FLASHING

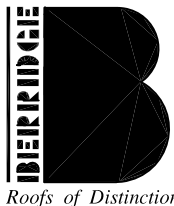

Berridge  
Manufacturing  
Company

# HEADER DETAIL SOLID SHEATHING RS-PANEL

DATE: 1/23/19

PAGE\FILE  
RS-62

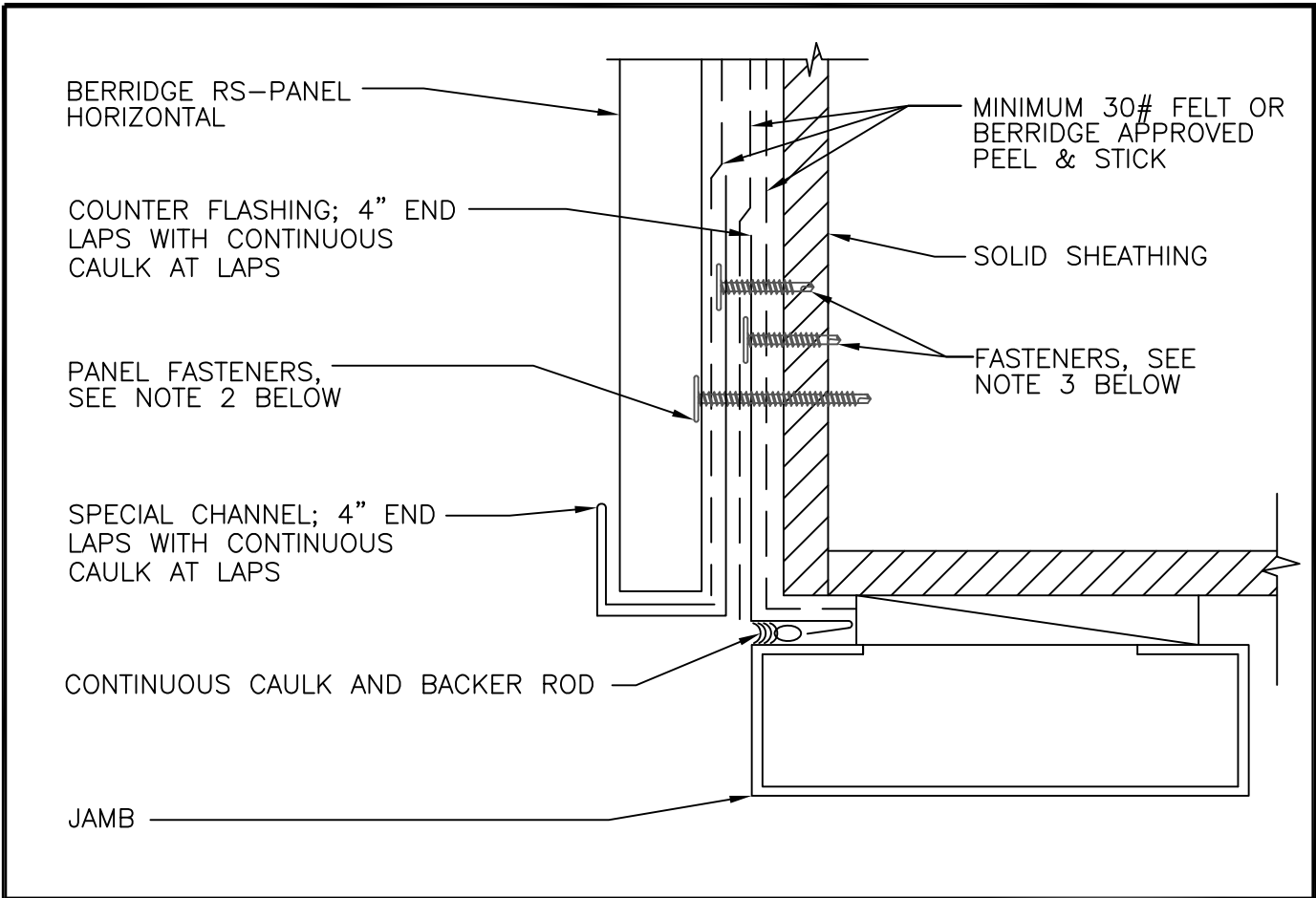

1. SOLID SHEATHING (BY OTHERS) TO MEET ENGINEERING AND ARCHITECTURAL SPECIFICATIONS MINIMUM REQUIREMENTS REFERENCE INSTALLATION INSTRUCTIONS
2. REFERENCE BERRIDGE'S WEB SITE FOR APPROVED UNDERLAYMENT AND CAULK TYPES CONSULT BERRIDGE MANUFACTURING'S ENGINEERING DEPARTMENT REGARDING FASTENER TYPE & SPACING (REFERENCE INSTALLATION INSTRUCTIONS FOR MIN. FASTENER REQUIREMENTS)
3. FLASHINGS TO BE FASTENED AT 20" O.C. MAX. FOR STEEL AND 16" O.C. MAX. FOR ALUMINUM. SEE INSTALLATION INSTRUCTIONS FOR FLASHING INSTALLATION NOTES.

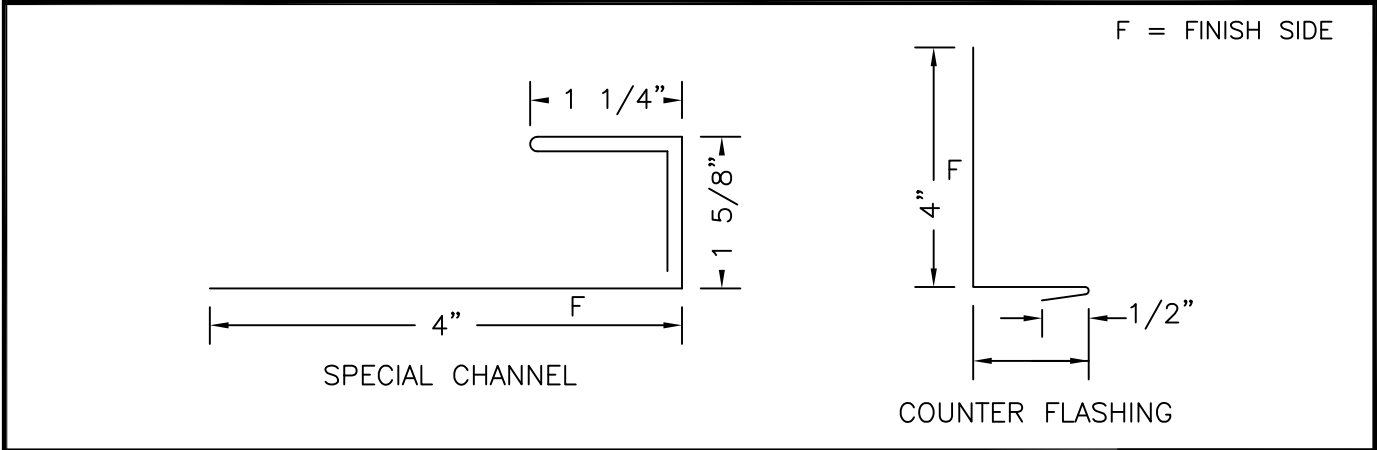

**BERRIDGE**  
 Manufacturing  
 Company

*Roofs of Distinction*

**JAMB DETAIL  
 SOLID SHEATHING  
 RS-PANEL**

DATE: 1/23/19

PAGE\FILE  
 RS-63

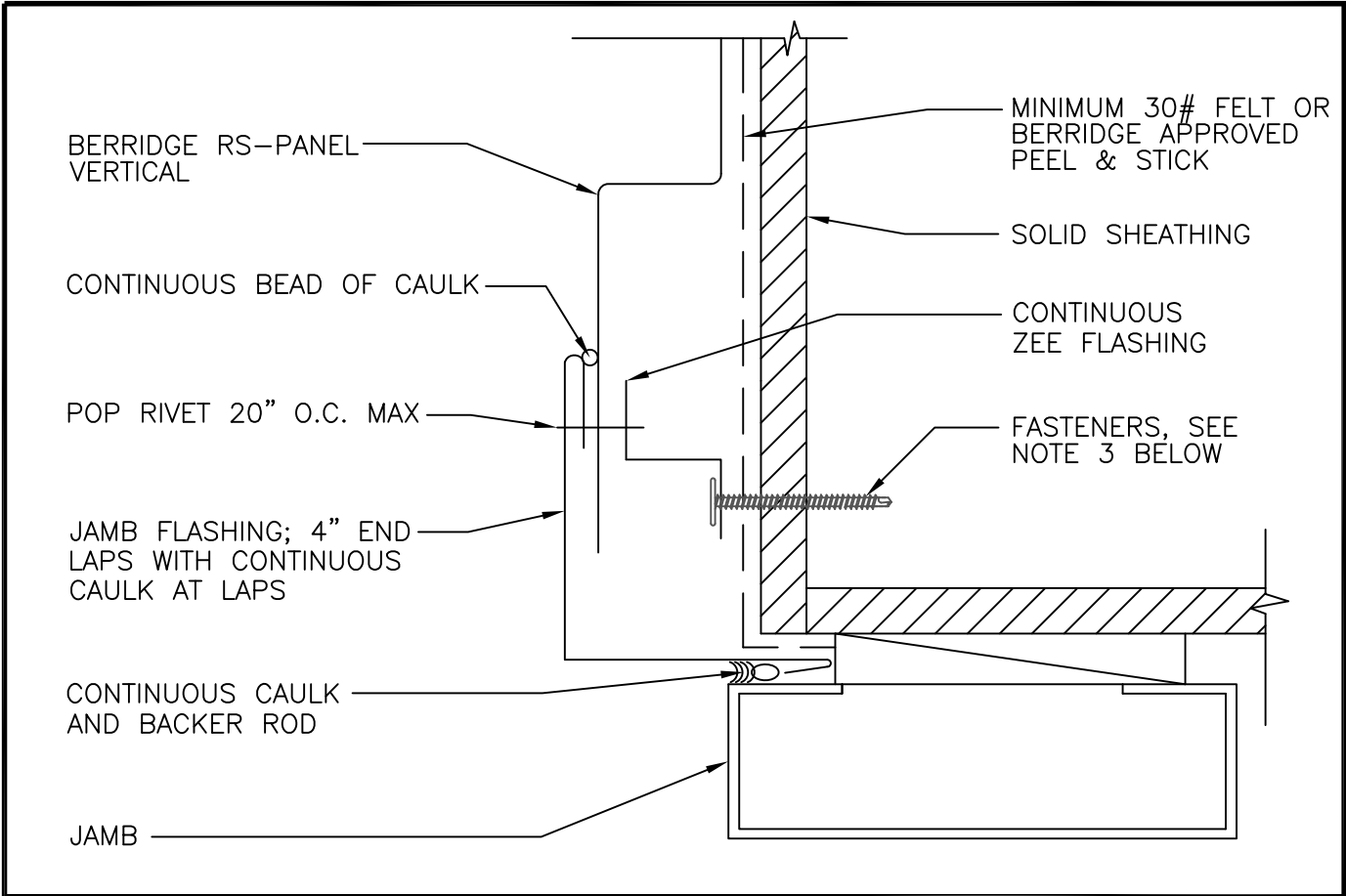

1. SOLID SHEATHING (BY OTHERS) TO MEET ENGINEERING AND ARCHITECTURAL SPECIFICATIONS MINIMUM REQUIREMENTS REFERENCE INSTALLATION INSTRUCTIONS
2. REFERENCE BERRIDGE'S WEB SITE FOR APPROVED UNDERLAYMENT AND CAULK TYPES CONSULT BERRIDGE MANUFACTURING'S ENGINEERING DEPARTMENT REGARDING FASTENER TYPE & SPACING (REFERENCE INSTALLATION INSTRUCTIONS FOR MIN. FASTENER REQUIREMENTS)
3. FLASHINGS TO BE FASTENED AT 20" O.C. MAX. FOR STEEL AND 16" O.C. MAX. FOR ALUMINUM. SEE INSTALLATION INSTRUCTIONS FOR FLASHING INSTALLATION NOTES.

F = FINISH SIDE

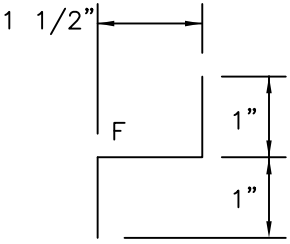

ZEE FLASHING

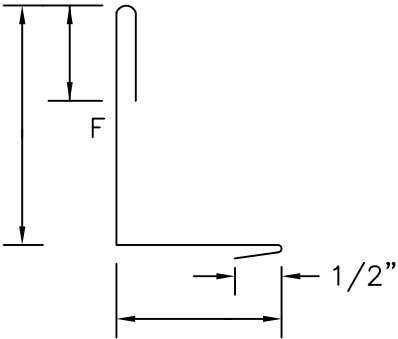

JAMB FLASHING

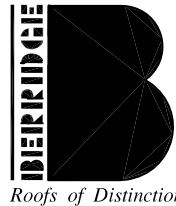

Berridge Manufacturing Company

**JAMB DETAIL  
SOLID SHEATHING  
RS-PANEL**

DATE: 1/23/19

PAGE\FILE  
RS-64

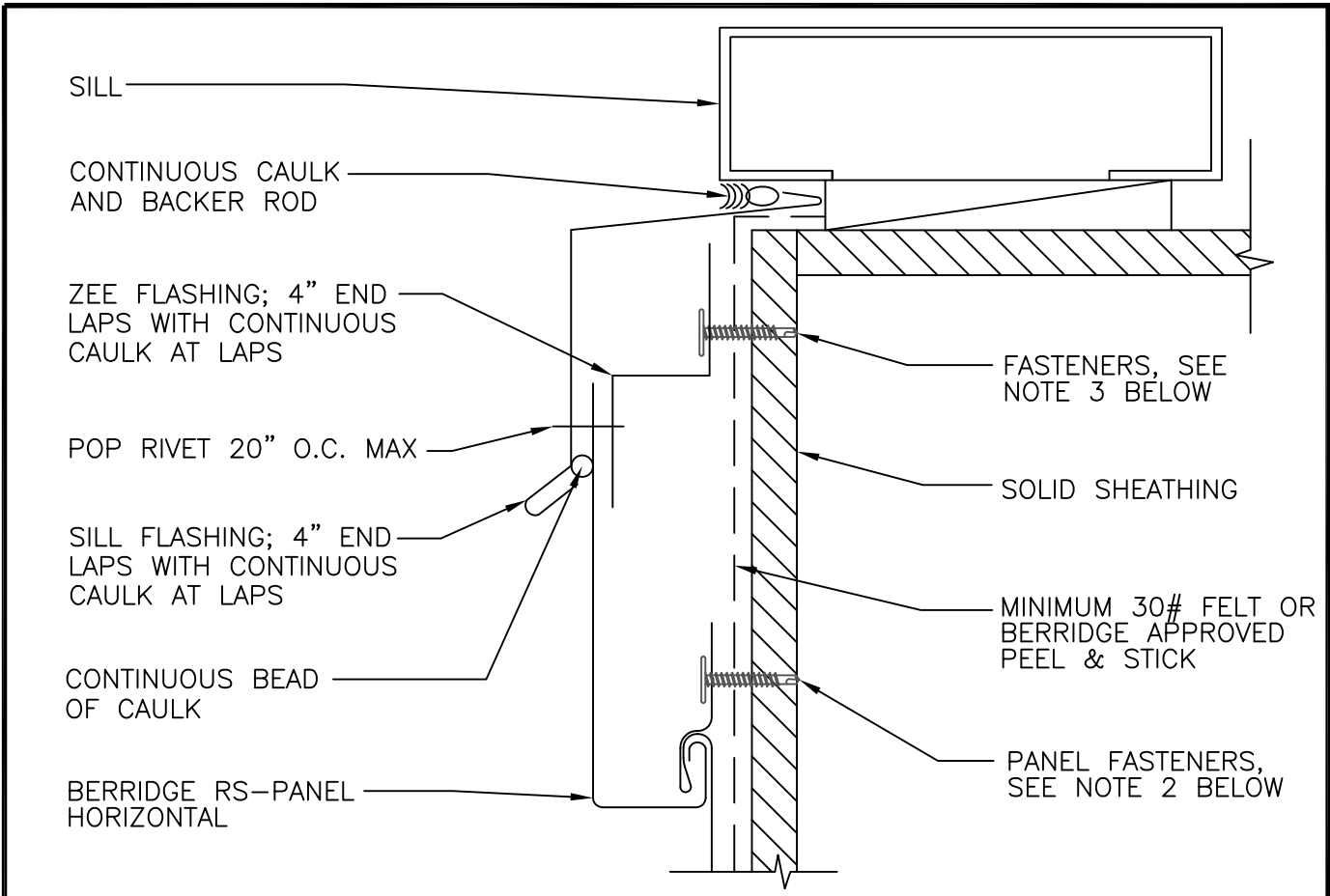

1. SOLID SHEATHING (BY OTHERS) TO MEET ENGINEERING AND ARCHITECTURAL SPECIFICATIONS  
MINIMUM REQUIREMENTS REFERENCE INSTALLATION INSTRUCTIONS
2. REFERENCE BERRIDGE'S WEB SITE FOR APPROVED UNDERLAYMENT AND CAULK TYPES  
CONSULT BERRIDGE MANUFACTURING'S ENGINEERING DEPARTMENT REGARDING FASTENER  
TYPE & SPACING (REFERENCE INSTALLATION INSTRUCTIONS FOR MIN. FASTENER REQUIREMENTS)
3. FLASHINGS TO BE FASTENED AT 20" O.C. MAX. FOR STEEL AND 16" O.C. MAX. FOR  
ALUMINUM. SEE INSTALLATION INSTRUCTIONS FOR FLASHING INSTALLATION NOTES.

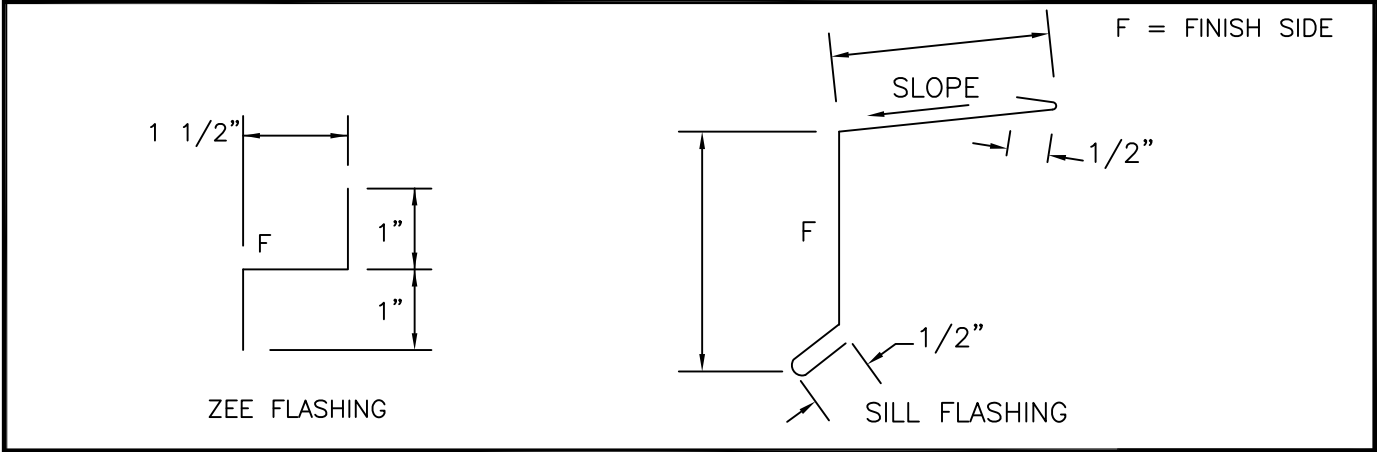

**Berridge**  
Manufacturing  
Company

*Roofs of Distinction*

**SILL DETAIL  
SOLID SHEATHING  
RS-PANEL**

DATE: 1/23/19

PAGE\FILE  
**RS-65**



SILL

CONTINUOUS CAULK AND BACKER ROD

POP RIVETS, SEE NOTE 3 BELOW

SILL FLASHING; 4" END LAPS WITH CONTINUOUS CAULK AT LAPS

SPECIAL CHANNEL; 4" END LAPS WITH CONTINUOUS CAULK AT LAPS

BERRIDGE RS-PANEL VERTICAL

FASTENERS, SEE NOTE 3 BELOW

MINIMUM 30# FELT OR BERRIDGE APPROVED PEEL & STICK

SOLID SHEATHING

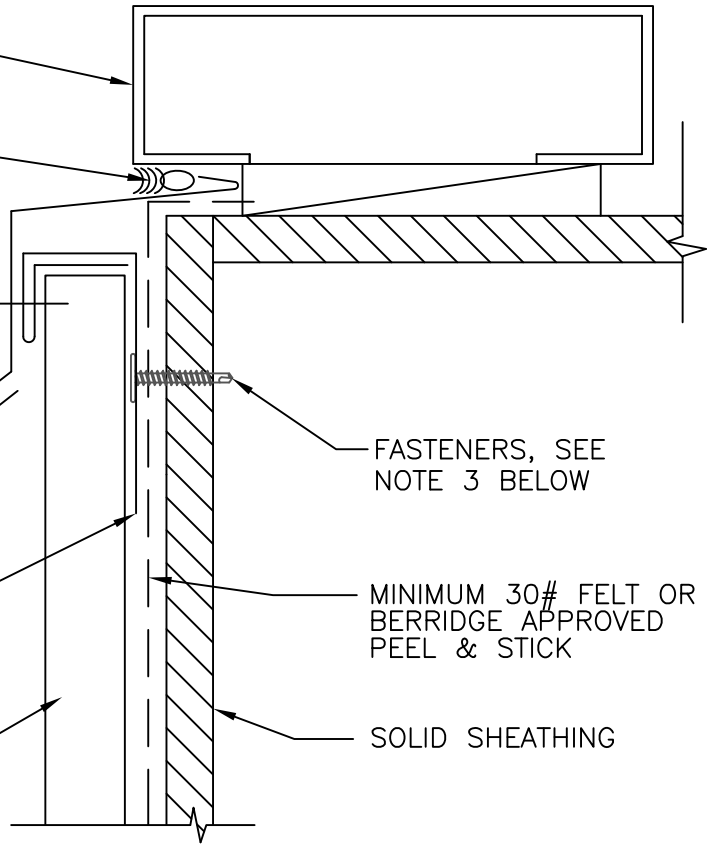

1. SOLID SHEATHING (BY OTHERS) TO MEET ENGINEERING AND ARCHITECTURAL SPECIFICATIONS MINIMUM REQUIREMENTS REFERENCE INSTALLATION INSTRUCTIONS
2. REFERENCE BERRIDGE'S WEB SITE FOR APPROVED UNDERLAYMENT AND CAULK TYPES CONSULT BERRIDGE MANUFACTURING'S ENGINEERING DEPARTMENT REGARDING FASTENER TYPE & SPACING (REFERENCE INSTALLATION INSTRUCTIONS FOR MIN. FASTENER REQUIREMENTS)
3. FLASHINGS TO BE FASTENED AT 20" O.C. MAX. FOR STEEL AND 16" O.C. MAX. FOR ALUMINUM. SEE INSTALLATION INSTRUCTIONS FOR FLASHING INSTALLATION NOTES.

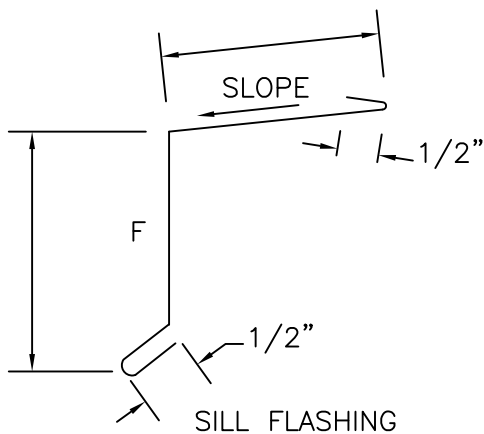

F = FINISH SIDE

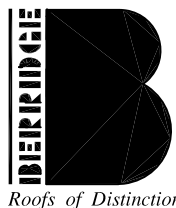
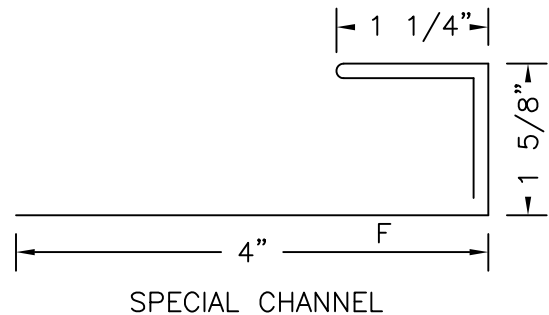

Berridge Manufacturing Company

# SILL DETAIL SOLID SHEATHING RS-PANEL

DATE: 1/23/19

PAGE\FILE

RS-66

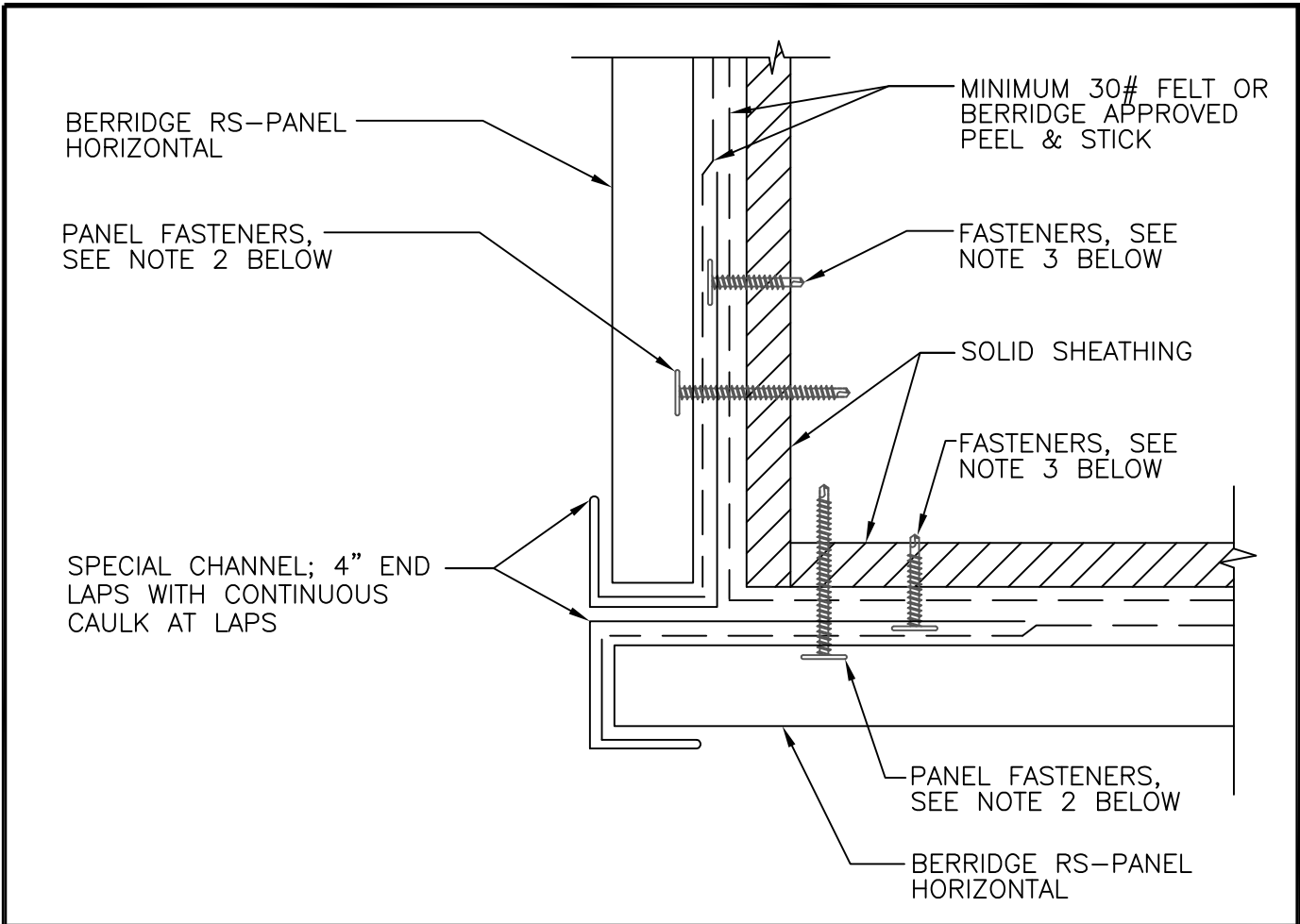

1. SOLID SHEATHING (BY OTHERS) TO MEET ENGINEERING AND ARCHITECTURAL SPECIFICATIONS MINIMUM REQUIREMENTS REFERENCE INSTALLATION INSTRUCTIONS
2. REFERENCE BERRIDGE'S WEB SITE FOR APPROVED UNDERLAYMENT AND CAULK TYPES CONSULT BERRIDGE MANUFACTURING'S ENGINEERING DEPARTMENT REGARDING FASTENER TYPE & SPACING (REFERENCE INSTALLATION INSTRUCTIONS FOR MIN. FASTENER REQUIREMENTS)
3. FLASHINGS TO BE FASTENED AT 20" O.C. MAX. FOR STEEL AND 16" O.C. MAX. FOR ALUMINUM. SEE INSTALLATION INSTRUCTIONS FOR FLASHING INSTALLATION NOTES.

F = FINISH SIDE

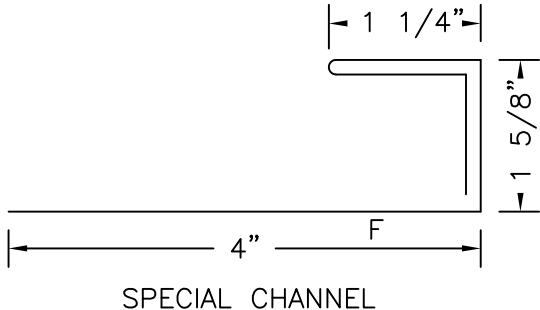

SPECIAL CHANNEL

**Berridge**  
Manufacturing  
Company  
*Roofs of Distinction*

**OUTSIDE CORNER DETAIL  
SOLID SHEATHING  
RS-PANEL**

DATE: 1/23/19  
PAGE\FILE  
RS-70

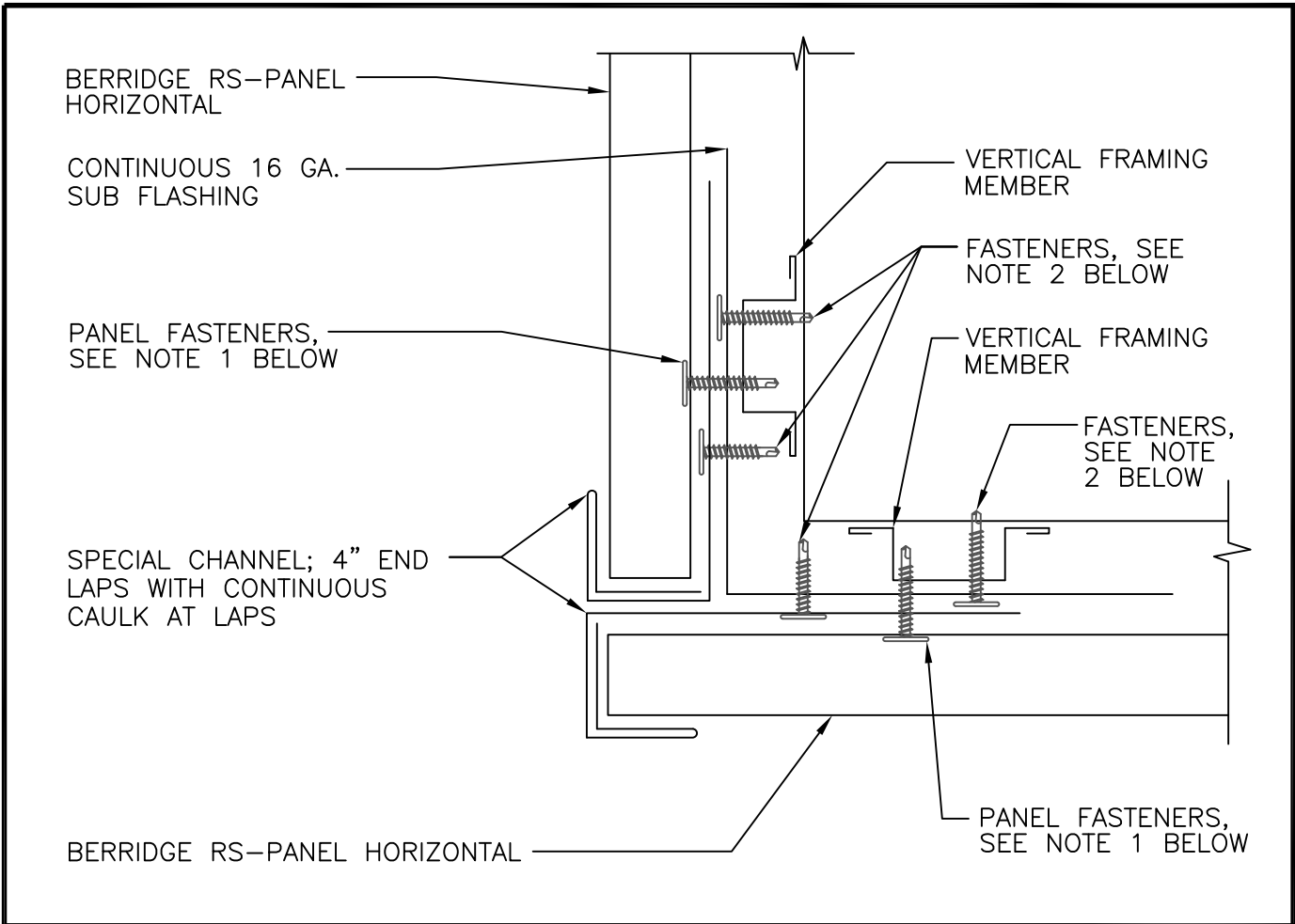

1. REFERENCE BERRIDGE'S WEB SITE FOR APPROVED UNDERLAYMENT AND CAULK TYPES  
CONSULT BERRIDGE MANUFACTURING'S ENGINEERING DEPARTMENT REGARDING FASTENER  
TYPE & SPACING (REFERENCE INSTALLATION INSTRUCTIONS FOR MIN. FASTENER REQUIREMENTS)
2. FLASHINGS TO BE FASTENED AT 20" O.C. MAX. FOR STEEL AND 16" O.C. MAX. FOR  
ALUMINUM. SEE INSTALLATION INSTRUCTIONS FOR FLASHING INSTALLATION NOTES.

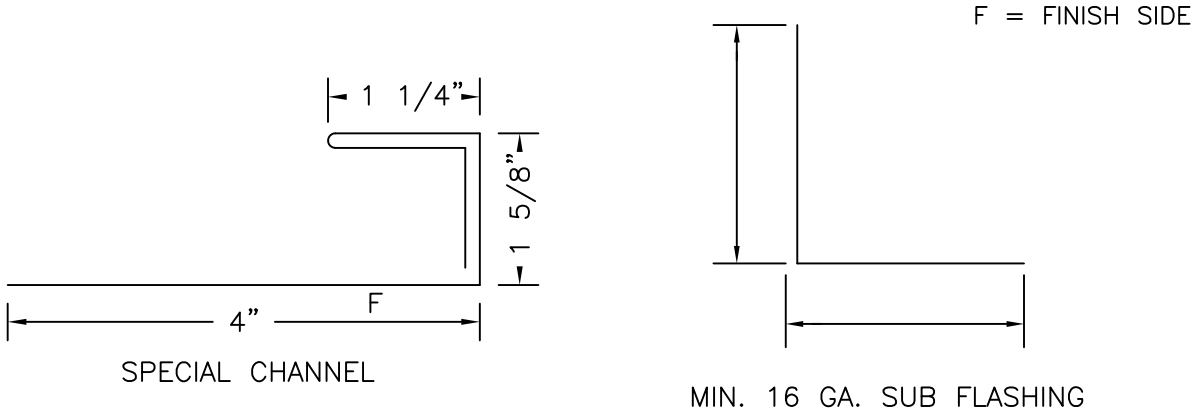

**Berridge  
Manufacturing  
Company**

*Roofs of Distinction*

**OUTSIDE CORNER DETAIL  
OPEN FRAMING**

---

**RS-PANEL**

DATE: 1/23/19

---

PAGE\FILE  
**RS-71**

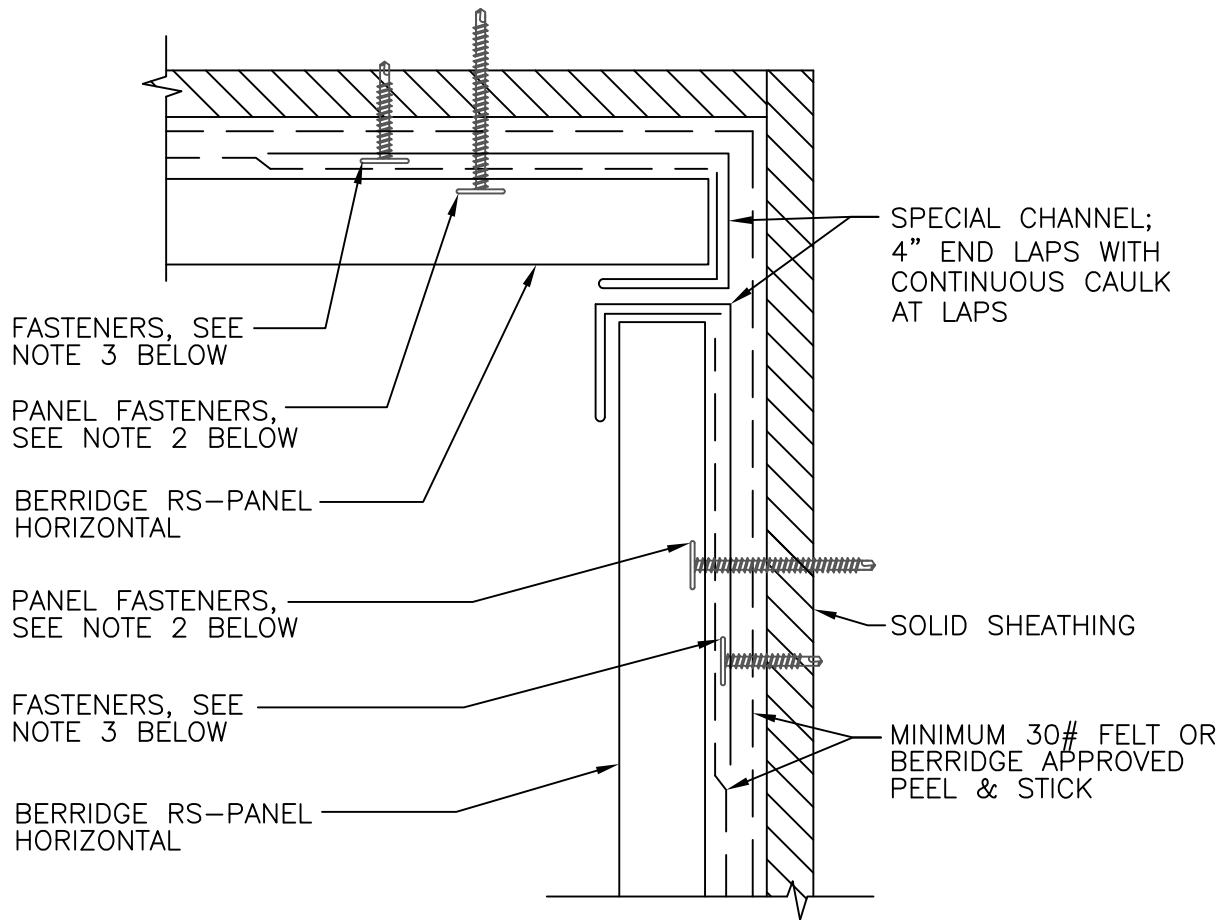

1. SOLID SHEATHING (BY OTHERS) TO MEET ENGINEERING AND ARCHITECTURAL SPECIFICATIONS  
MINIMUM REQUIREMENTS REFERENCE INSTALLATION INSTRUCTIONS
2. REFERENCE BERRIDGE'S WEB SITE FOR APPROVED UNDERLAYMENT AND CAULK TYPES  
CONSULT BERRIDGE MANUFACTURING'S ENGINEERING DEPARTMENT REGARDING FASTENER  
TYPE & SPACING (REFERENCE INSTALLATION INSTRUCTIONS FOR MIN. FASTENER REQUIREMENTS)
3. FLASHINGS TO BE FASTENED AT 20" O.C. MAX. FOR STEEL AND 16" O.C. MAX. FOR  
ALUMINUM. SEE INSTALLATION INSTRUCTIONS FOR FLASHING INSTALLATION NOTES.

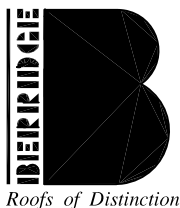
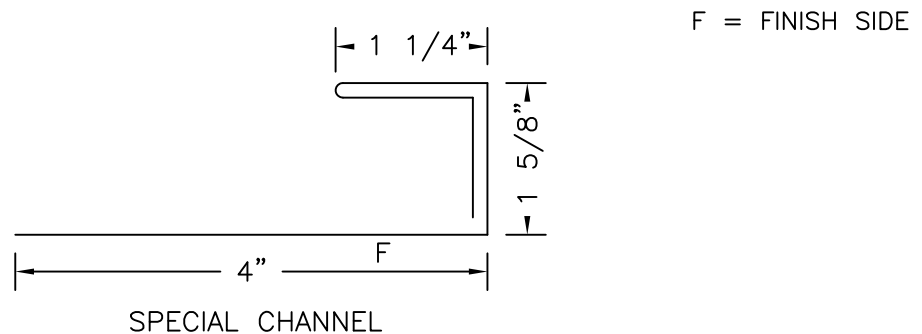

Berridge  
Manufacturing  
Company

INSIDE CORNER DETAIL  
SOLID SHEATHING

RS-PANEL

DATE: 1/23/19

PAGE\FILE  
RS-72

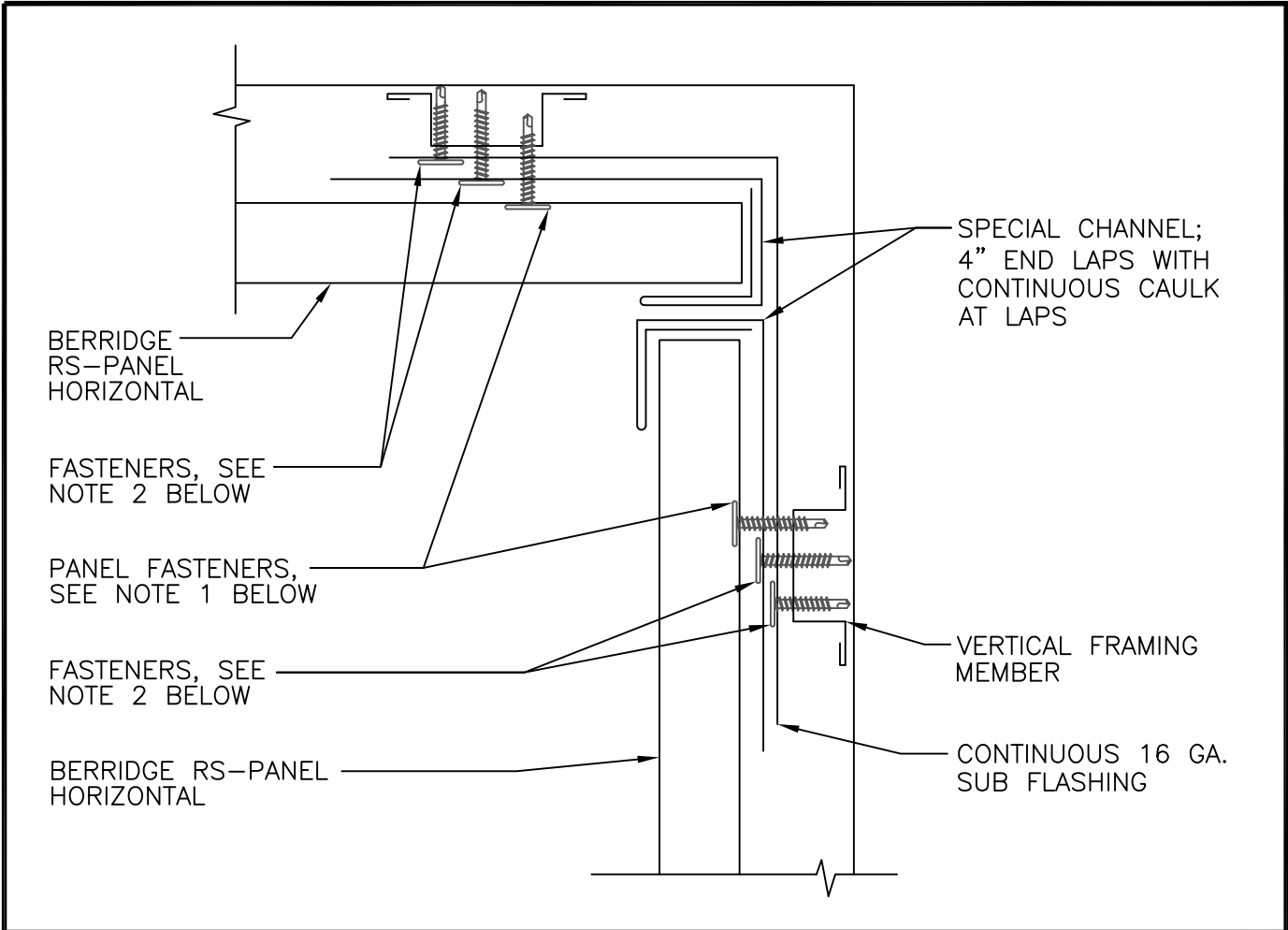

1. REFERENCE BERRIDGE'S WEB SITE FOR APPROVED UNDERLAYMENT AND CAULK TYPES CONSULT BERRIDGE MANUFACTURING'S ENGINEERING DEPARTMENT REGARDING FASTENER TYPE & SPACING (REFERENCE INSTALLATION INSTRUCTIONS FOR MIN. FASTENER REQUIREMENTS)
2. FLASHINGS TO BE FASTENED AT 20" O.C. MAX. FOR STEEL AND 16" O.C. MAX. FOR ALUMINUM. SEE INSTALLATION INSTRUCTIONS FOR FLASHING INSTALLATION NOTES.

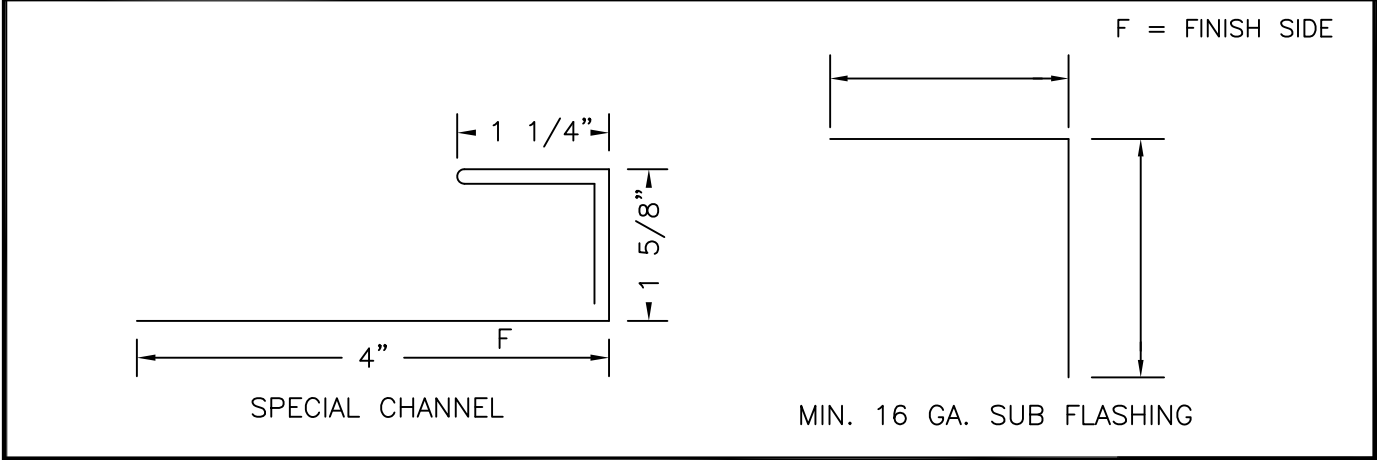

**Berridge**  
Manufacturing  
Company

*Roofs of Distinction*

**INSIDE CORNER DETAIL  
OPEN FRAMING**

---

**RS-PANEL**

DATE: 1/23/19

---

PAGE\FILE  
**RS-73**

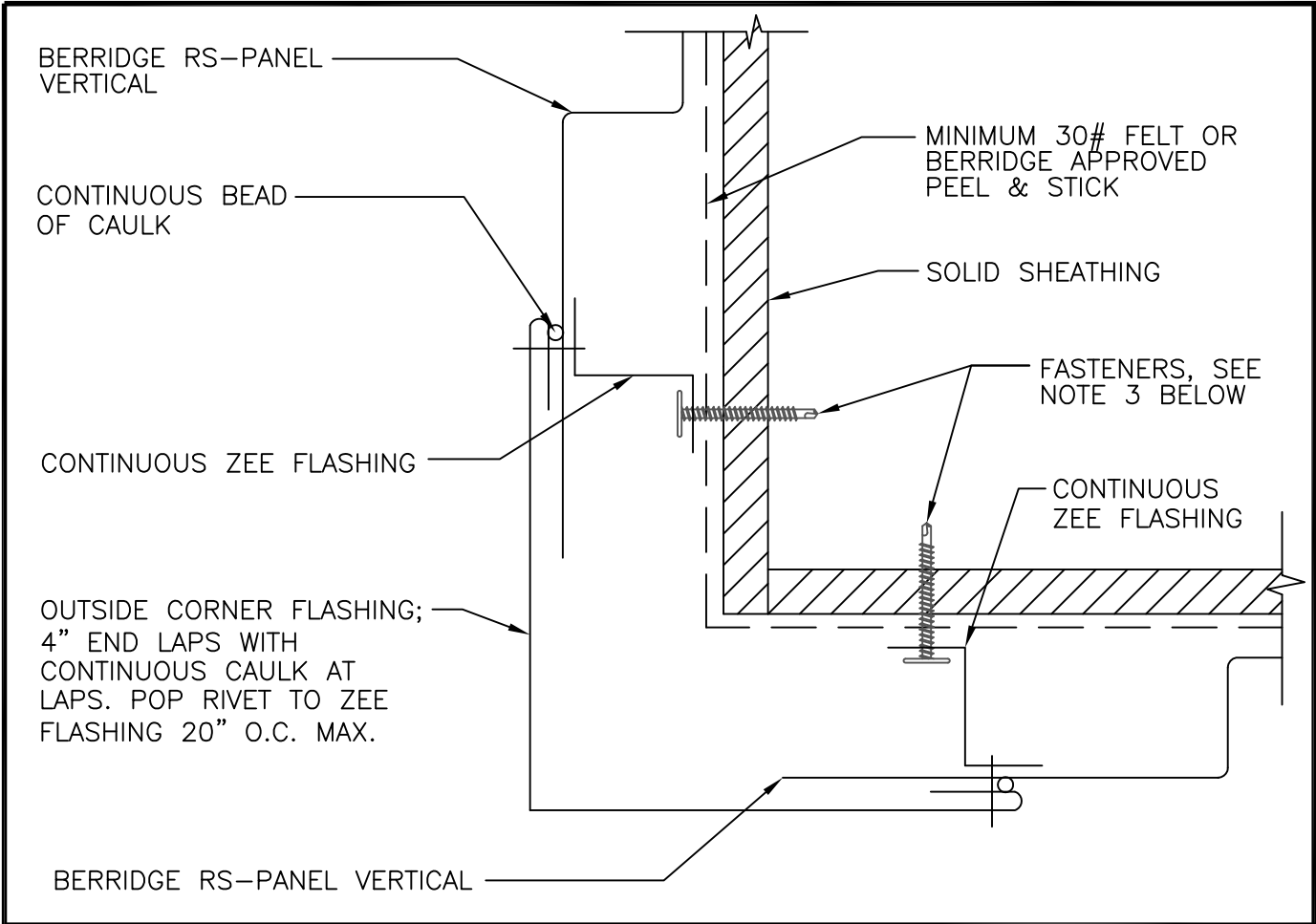

1. SOLID SHEATHING (BY OTHERS) TO MEET ENGINEERING AND ARCHITECTURAL SPECIFICATIONS MINIMUM REQUIREMENTS REFERENCE INSTALLATION INSTRUCTIONS
2. REFERENCE BERRIDGE'S WEB SITE FOR APPROVED UNDERLAYMENT AND CAULK TYPES CONSULT BERRIDGE MANUFACTURING'S ENGINEERING DEPARTMENT REGARDING FASTENER TYPE & SPACING (REFERENCE INSTALLATION INSTRUCTIONS FOR MIN. FASTENER REQUIREMENTS)
3. FLASHINGS TO BE FASTENED AT 20" O.C. MAX. FOR STEEL AND 16" O.C. MAX. FOR ALUMINUM. SEE INSTALLATION INSTRUCTIONS FOR FLASHING INSTALLATION NOTES.

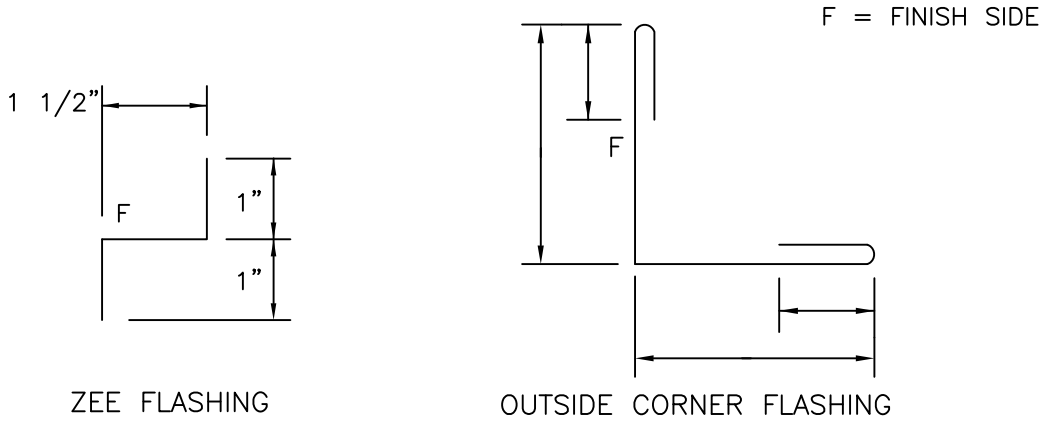

**OUTSIDE CORNER DETAIL  
SOLID SHEATHING**

---

**RS-PANEL**

DATE: 1/23/19

---

PAGE\FILE  
**RS-74**

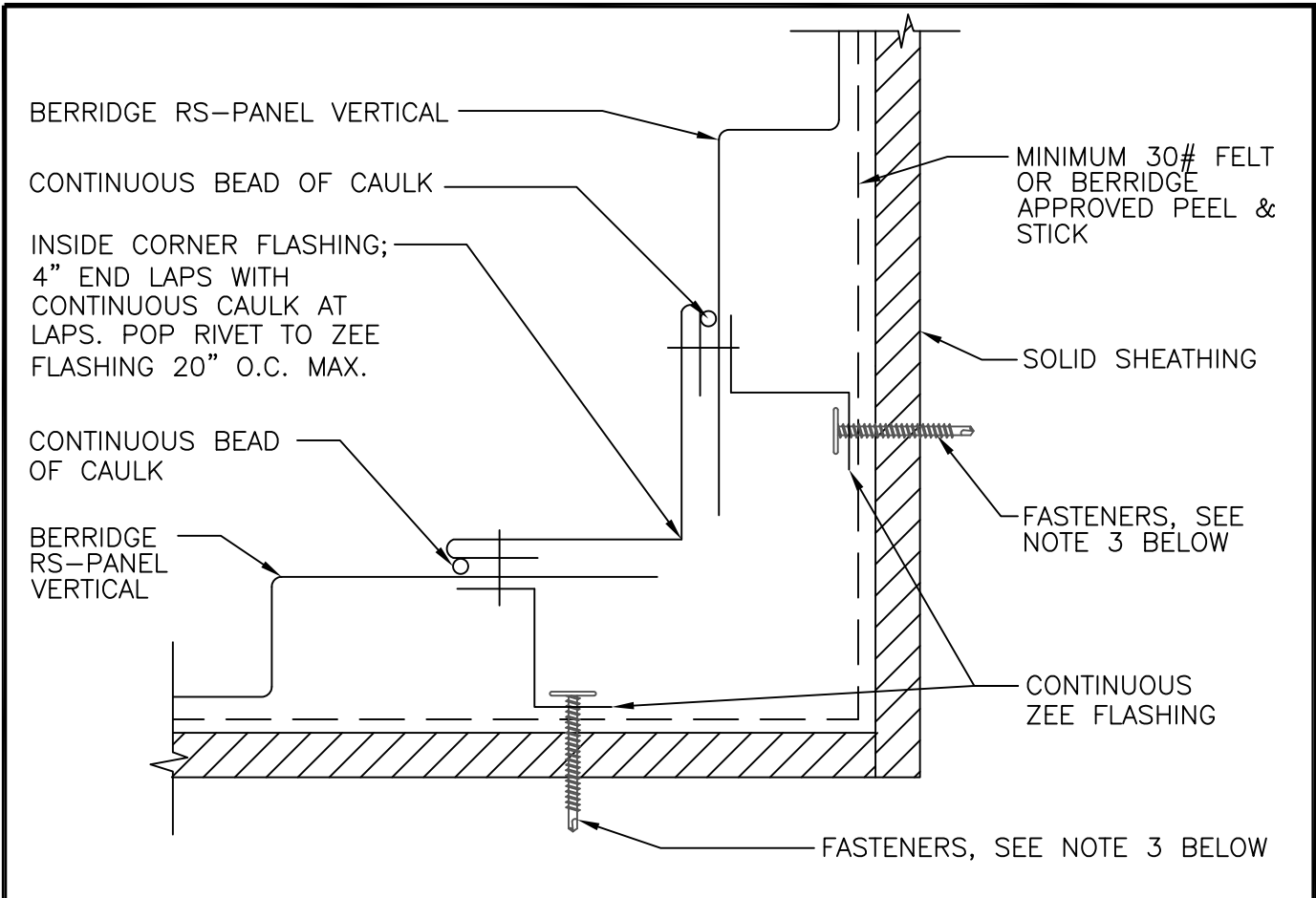

1. SOLID SHEATHING (BY OTHERS) TO MEET ENGINEERING AND ARCHITECTURAL SPECIFICATIONS MINIMUM REQUIREMENTS REFERENCE INSTALLATION INSTRUCTIONS
2. REFERENCE BERRIDGE'S WEB SITE FOR APPROVED UNDERLAYMENT AND CAULK TYPES CONSULT BERRIDGE MANUFACTURING'S ENGINEERING DEPARTMENT REGARDING FASTENER TYPE & SPACING (REFERENCE INSTALLATION INSTRUCTIONS FOR MIN. FASTENER REQUIREMENTS)
3. FLASHINGS TO BE FASTENED AT 20" O.C. MAX. FOR STEEL AND 16" O.C. MAX. FOR ALUMINUM. SEE INSTALLATION INSTRUCTIONS FOR FLASHING INSTALLATION NOTES.

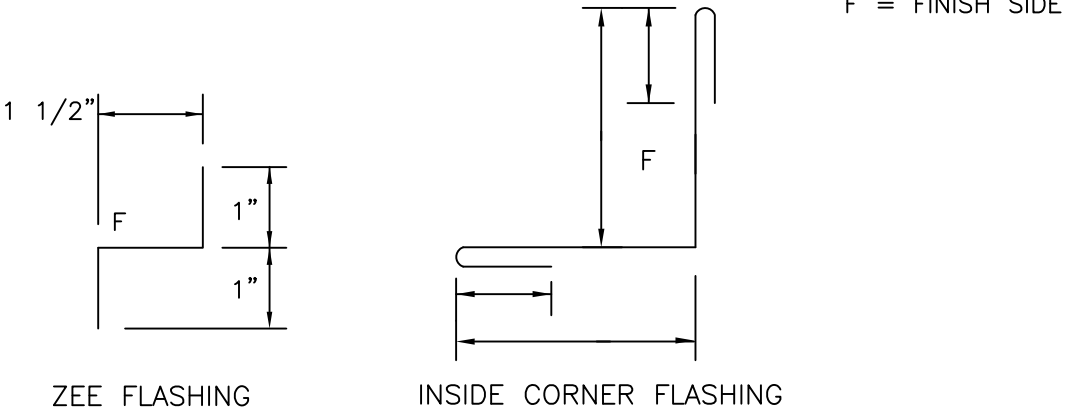

**Berridge**  
Manufacturing  
Company

*Roofs of Distinction*

**INSIDE CORNER DETAIL  
SOLID SHEATHING  
RS-PANEL**

DATE: 1/23/19

PAGE\FILE  
**RS-75**

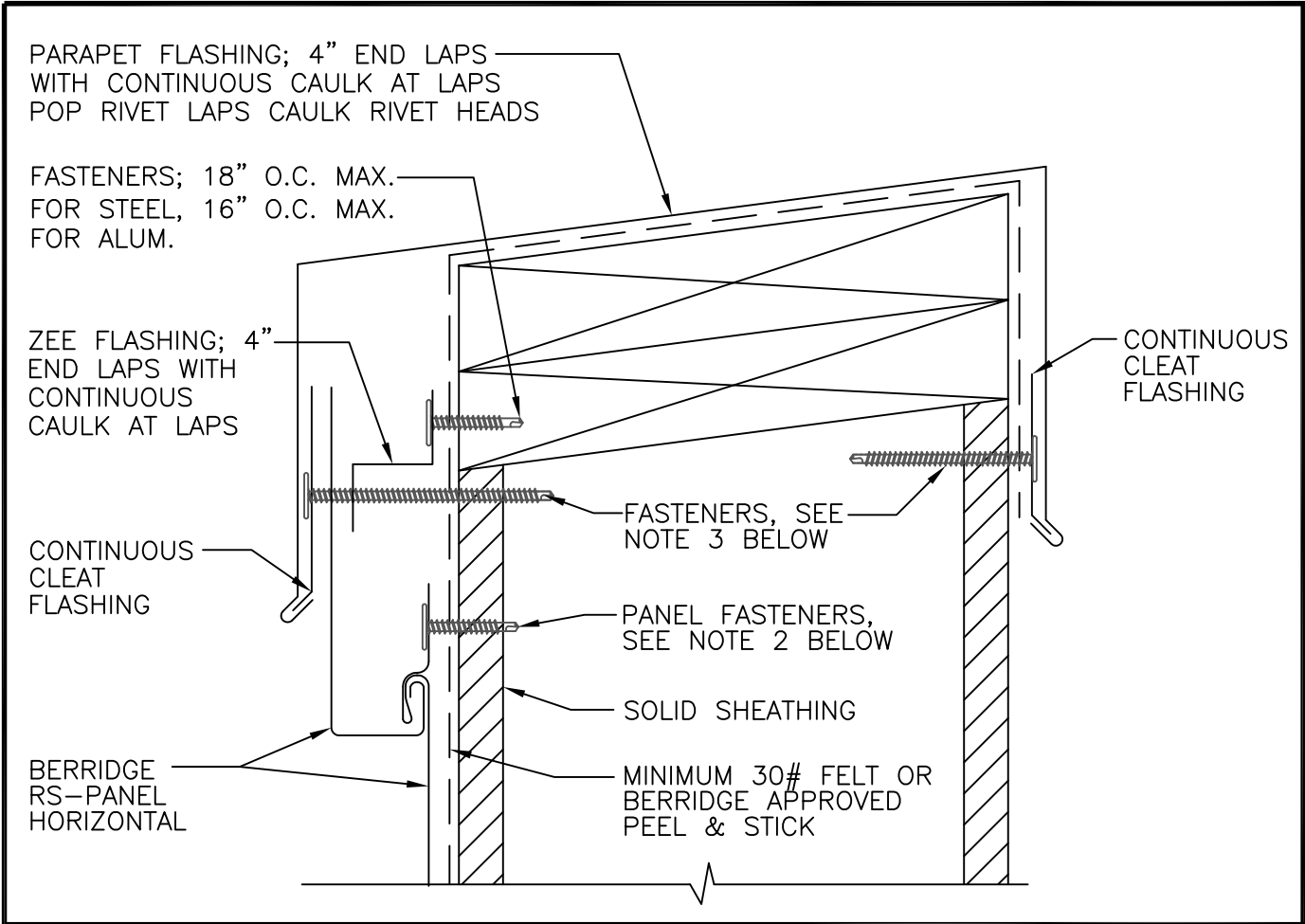

1. SOLID SHEATHING (BY OTHERS) TO MEET ENGINEERING AND ARCHITECTURAL SPECIFICATIONS  
MINIMUM REQUIREMENTS REFERENCE INSTALLATION INSTRUCTIONS
2. REFERENCE BERRIDGE'S WEB SITE FOR APPROVED UNDERLAYMENT AND CAULK TYPES  
CONSULT BERRIDGE MANUFACTURING'S ENGINEERING DEPARTMENT REGARDING FASTENER TYPE & SPACING (REFERENCE INSTALLATION INSTRUCTIONS FOR MIN. FASTENER REQUIREMENTS)
3. FLASHINGS TO BE FASTENED AT 20" O.C. MAX. FOR STEEL AND 16" O.C. MAX. FOR ALUMINUM. SEE INSTALLATION INSTRUCTIONS FOR FLASHING INSTALLATION NOTES.

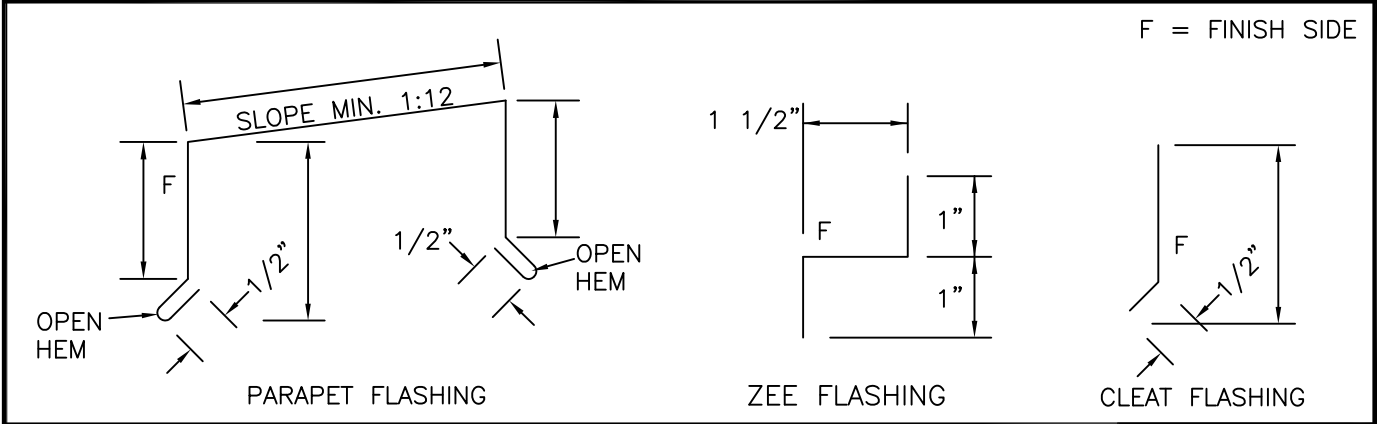

**Berridge**  
Manufacturing  
Company

*Roofs of Distinction*

**PARAPET DETAIL  
SOLID SHEATHING  
RS-PANEL**

DATE: 1/23/19

PAGE\FILE  
RS-80



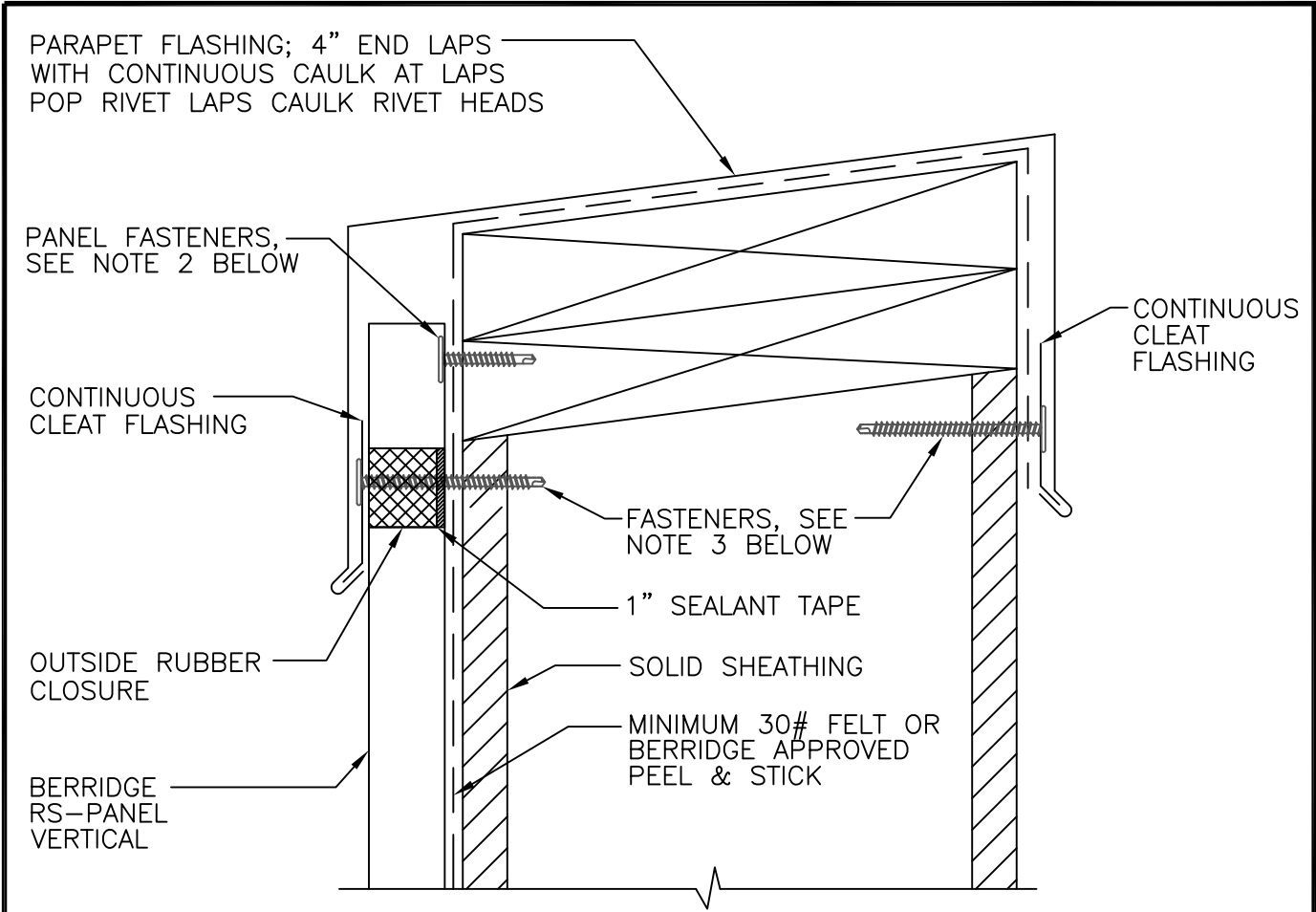

1. SOLID SHEATHING (BY OTHERS) TO MEET ENGINEERING AND ARCHITECTURAL SPECIFICATIONS  
MINIMUM REQUIREMENTS REFERENCE INSTALLATION INSTRUCTIONS
2. REFERENCE BERRIDGE'S WEB SITE FOR APPROVED UNDERLAYMENT AND CAULK TYPES  
CONSULT BERRIDGE MANUFACTURING'S ENGINEERING DEPARTMENT REGARDING FASTENER  
TYPE & SPACING (REFERENCE INSTALLATION INSTRUCTIONS FOR MIN. FASTENER REQUIREMENTS)
3. FLASHINGS TO BE FASTENED AT 20" O.C. MAX. FOR STEEL AND 16" O.C. MAX. FOR  
ALUMINUM. SEE INSTALLATION INSTRUCTIONS FOR FLASHING INSTALLATION NOTES.

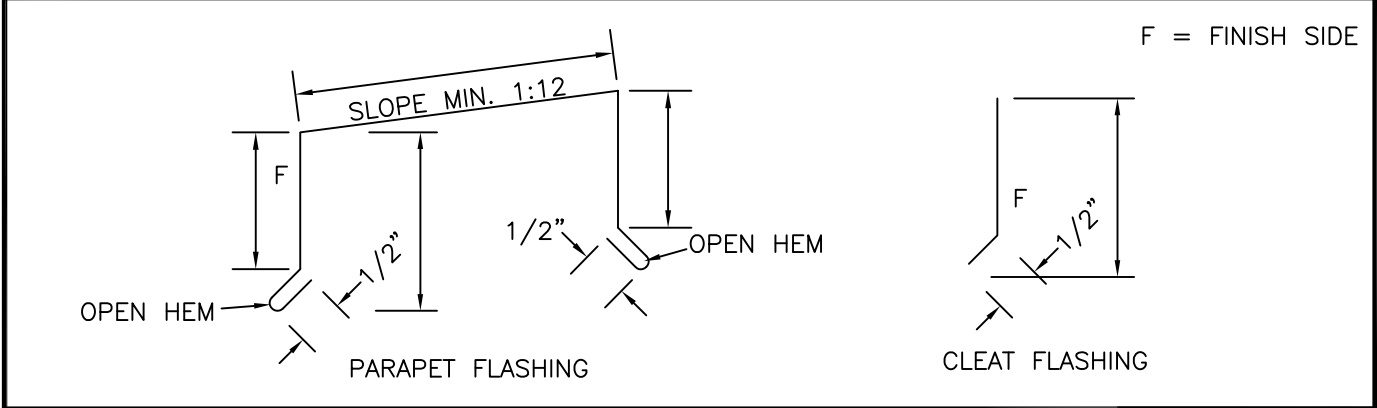

**Berridge**  
Manufacturing  
Company

*Roofs of Distinction*

**PARAPET DETAIL**  
**SOLID SHEATHING**  
**RS-PANEL**

DATE: 1/23/19

PAGE\FILE  
**RS-81**

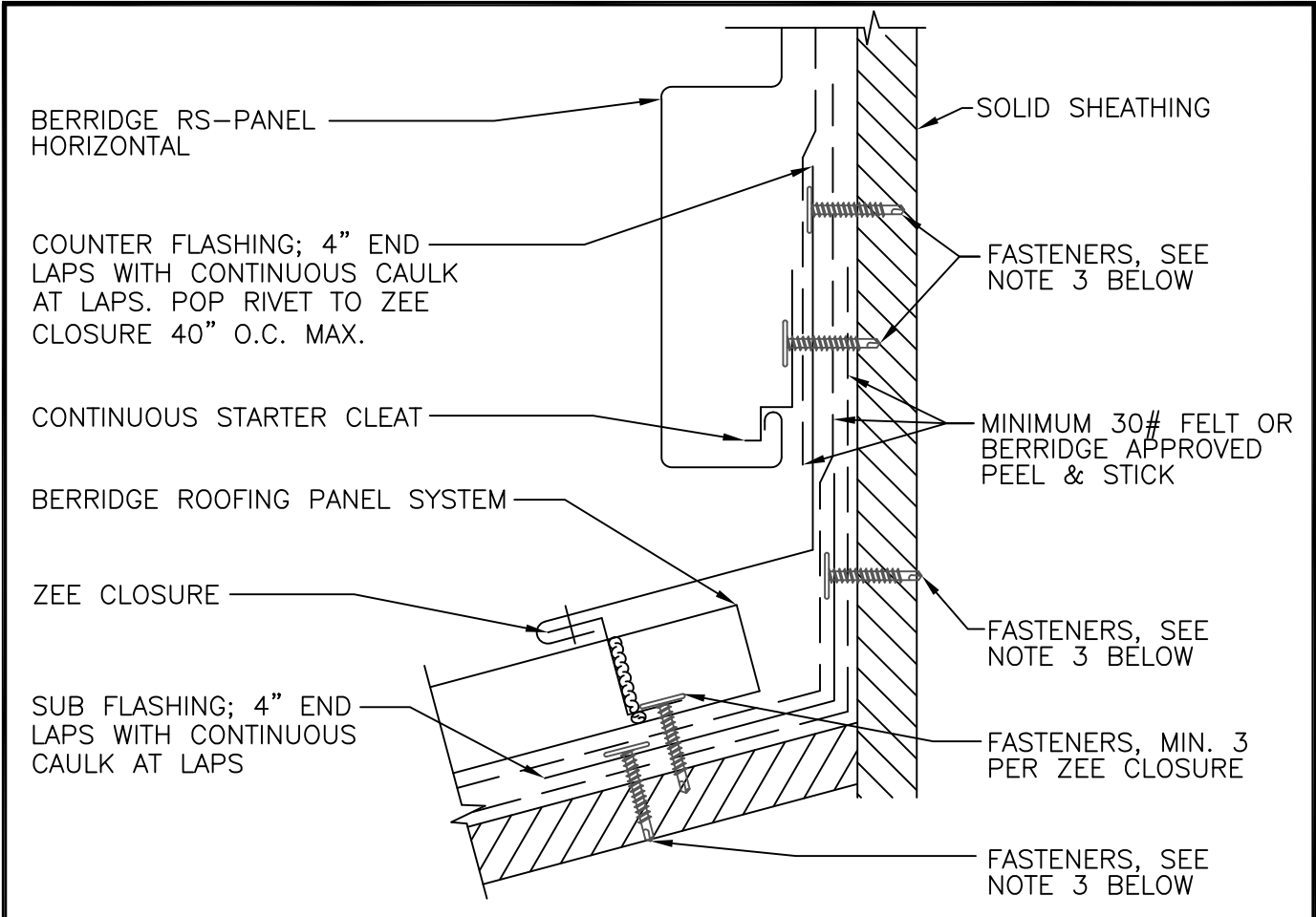

1. SOLID SHEATHING (BY OTHERS) TO MEET ENGINEERING AND ARCHITECTURAL SPECIFICATIONS  
MINIMUM REQUIREMENTS REFERENCE INSTALLATION INSTRUCTIONS
2. REFERENCE BERRIDGE'S WEB SITE FOR APPROVED UNDERLAYMENT AND CAULK TYPES  
CONSULT BERRIDGE MANUFACTURING'S ENGINEERING DEPARTMENT REGARDING FASTENER  
TYPE & SPACING (REFERENCE INSTALLATION INSTRUCTIONS FOR MIN. FASTENER REQUIREMENTS)
3. FLASHINGS TO BE FASTENED AT 20" O.C. MAX. FOR STEEL AND 16" O.C. MAX. FOR  
ALUMINUM. SEE INSTALLATION INSTRUCTIONS FOR FLASHING INSTALLATION NOTES.

F = FINISH SIDE

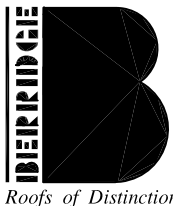
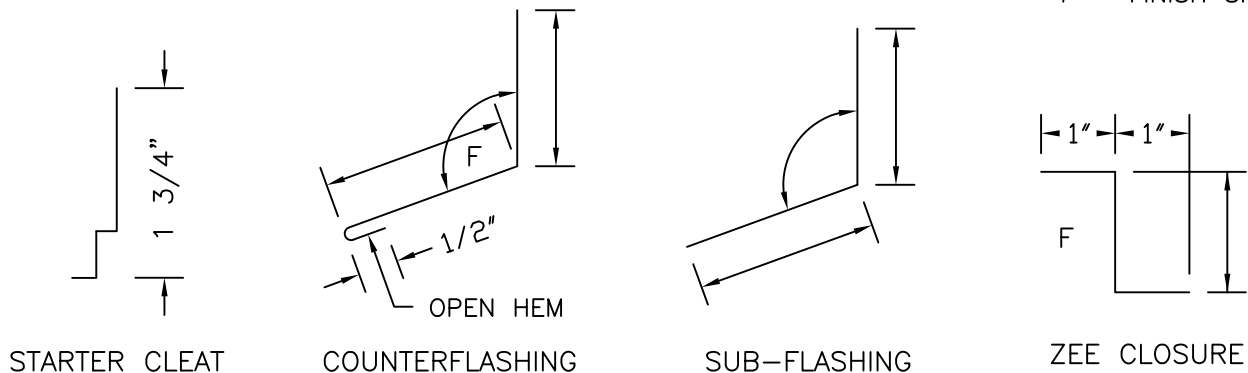

**Berridge**  
Manufacturing  
Company

*Roofs of Distinction*

# HEAD WALL DETAIL SOLID SHEATHING RS-PANEL

DATE: 1/23/19

PAGE\FILE  
RS-82

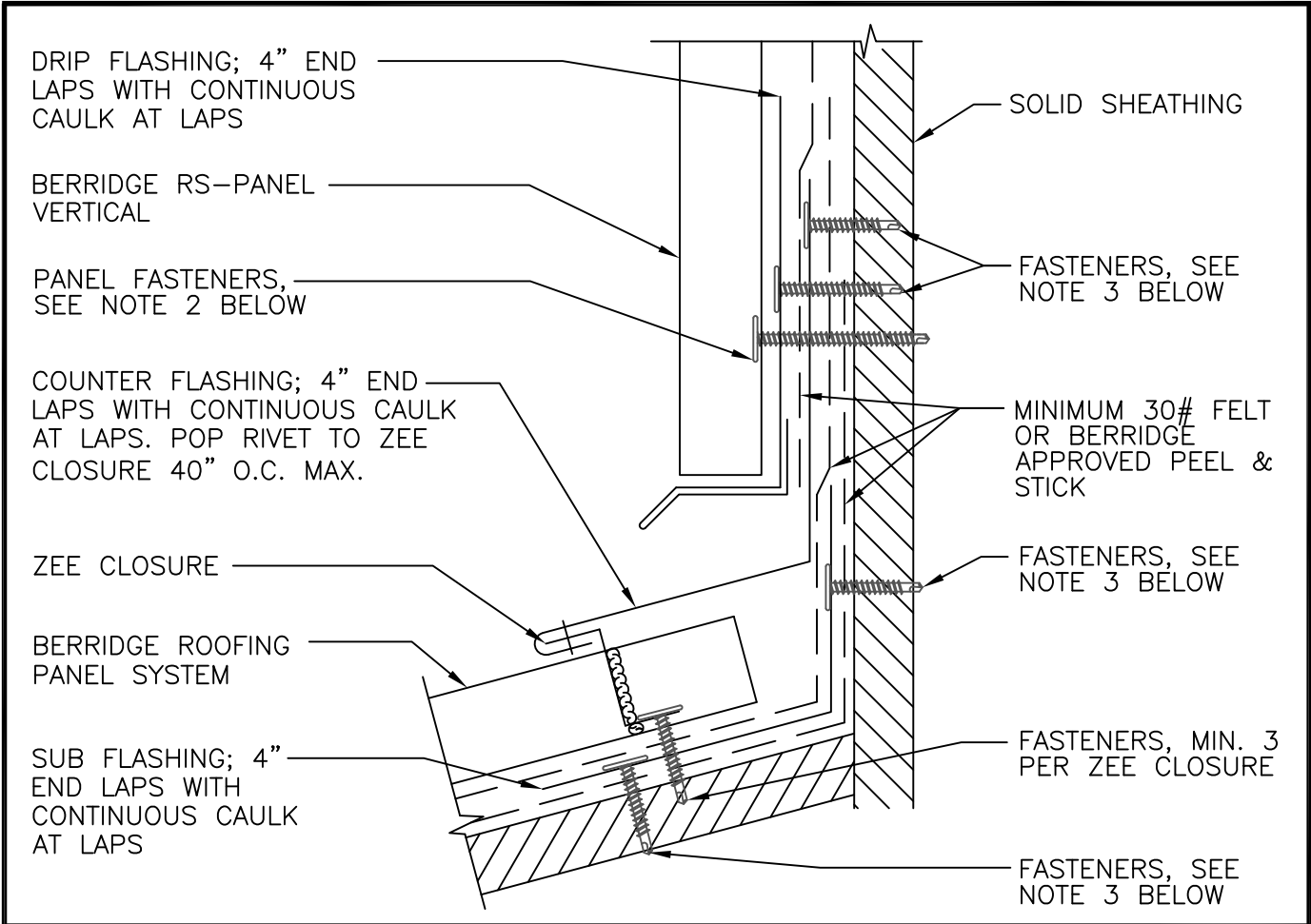

1. SOLID SHEATHING (BY OTHERS) TO MEET ENGINEERING AND ARCHITECTURAL SPECIFICATIONS  
MINIMUM REQUIREMENTS REFERENCE INSTALLATION INSTRUCTIONS
2. REFERENCE BERRIDGE'S WEB SITE FOR APPROVED UNDERLAYMENT AND CAULK TYPES  
CONSULT BERRIDGE MANUFACTURING'S ENGINEERING DEPARTMENT REGARDING FASTENER  
TYPE & SPACING (REFERENCE INSTALLATION INSTRUCTIONS FOR MIN. FASTENER REQUIREMENTS)
3. FLASHINGS TO BE FASTENED AT 20" O.C. MAX. FOR STEEL AND 16" O.C. MAX. FOR  
ALUMINUM. SEE INSTALLATION INSTRUCTIONS FOR FLASHING INSTALLATION NOTES.

F = FINISH SIDE

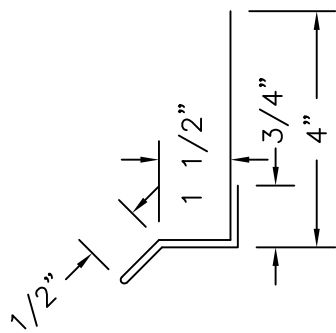

DRIP FLASHING

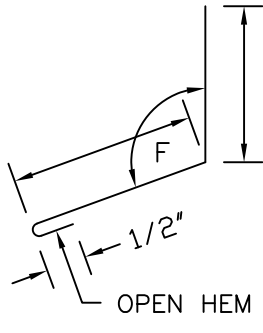

COUNTERFLASHING

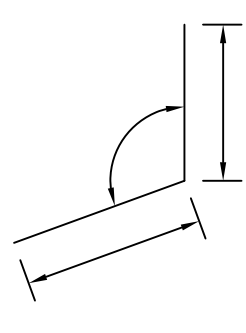

SUB-FLASHING

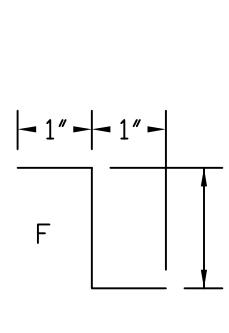

ZEE CLOSURE

**HEAD WALL DETAIL  
SOLID SHEATHING  
RS-PANEL**

DATE: 1/23/19  
PAGE\FILE  
RS-83

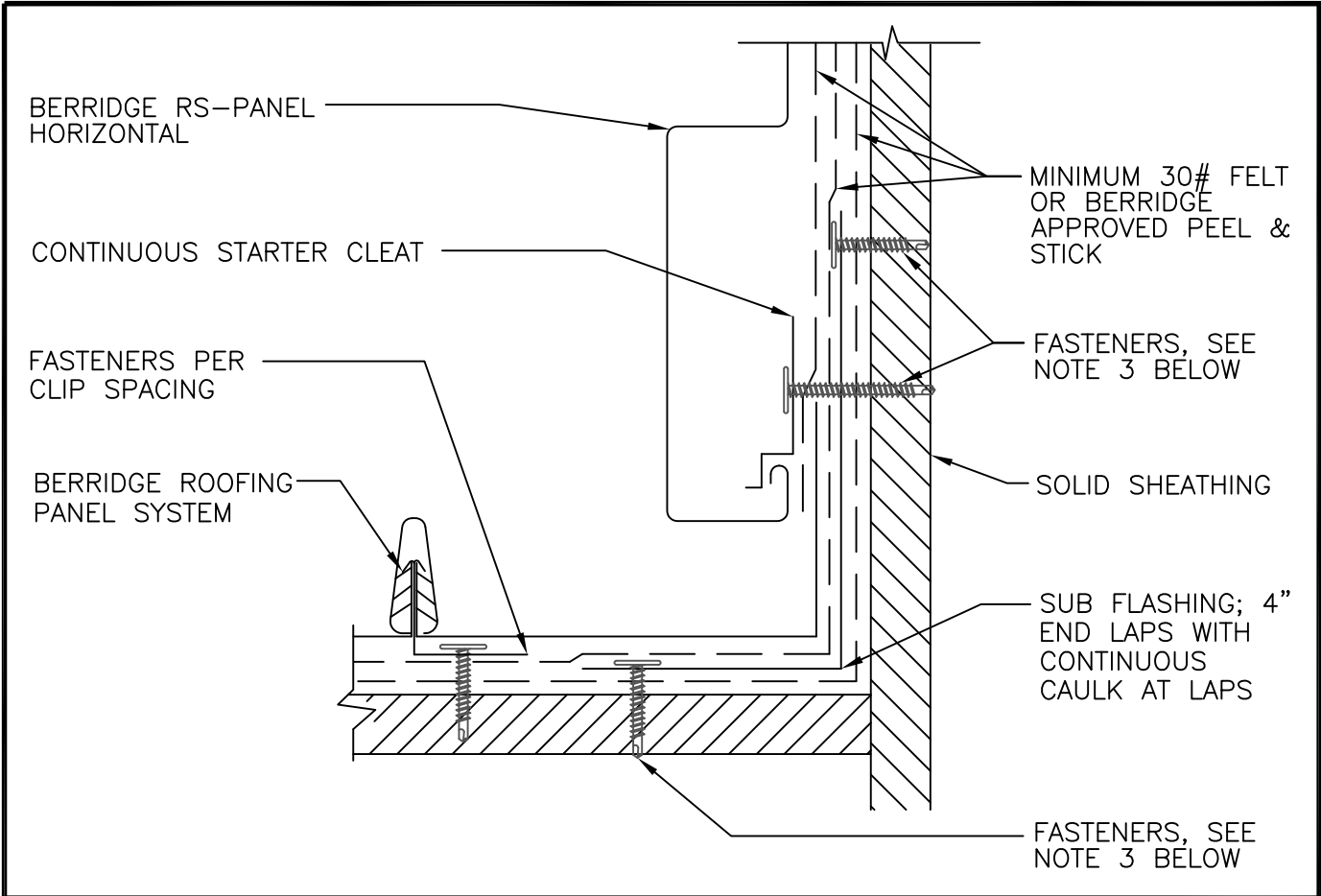

1. SOLID SHEATHING (BY OTHERS) TO MEET ENGINEERING AND ARCHITECTURAL SPECIFICATIONS  
MINIMUM REQUIREMENTS REFERENCE INSTALLATION INSTRUCTIONS
2. REFERENCE BERRIDGE'S WEB SITE FOR APPROVED UNDERLAYMENT AND CAULK TYPES  
CONSULT BERRIDGE MANUFACTURING'S ENGINEERING DEPARTMENT REGARDING FASTENER  
TYPE & SPACING (REFERENCE INSTALLATION INSTRUCTIONS FOR MIN. FASTENER REQUIREMENTS)
3. FLASHINGS TO BE FASTENED AT 20" O.C. MAX. FOR STEEL AND 16" O.C. MAX. FOR  
ALUMINUM. SEE INSTALLATION INSTRUCTIONS FOR FLASHING INSTALLATION NOTES.

F = FINISH SIDE

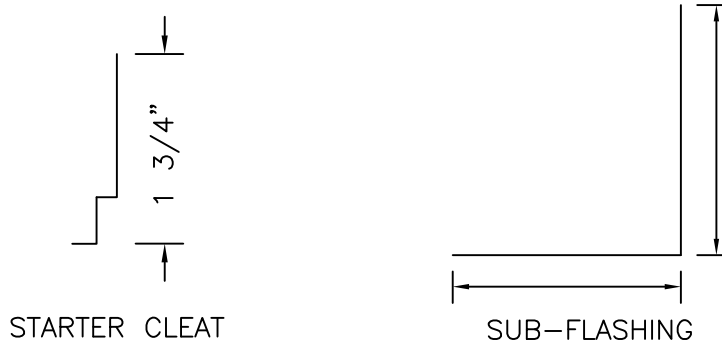

Berridge  
Manufacturing  
Company

*Roofs of Distinction*

**RAKE WALL DETAIL  
SOLID SHEATHING  
RS-PANEL**

DATE: 1/23/19

PAGE\FILE  
RS-84

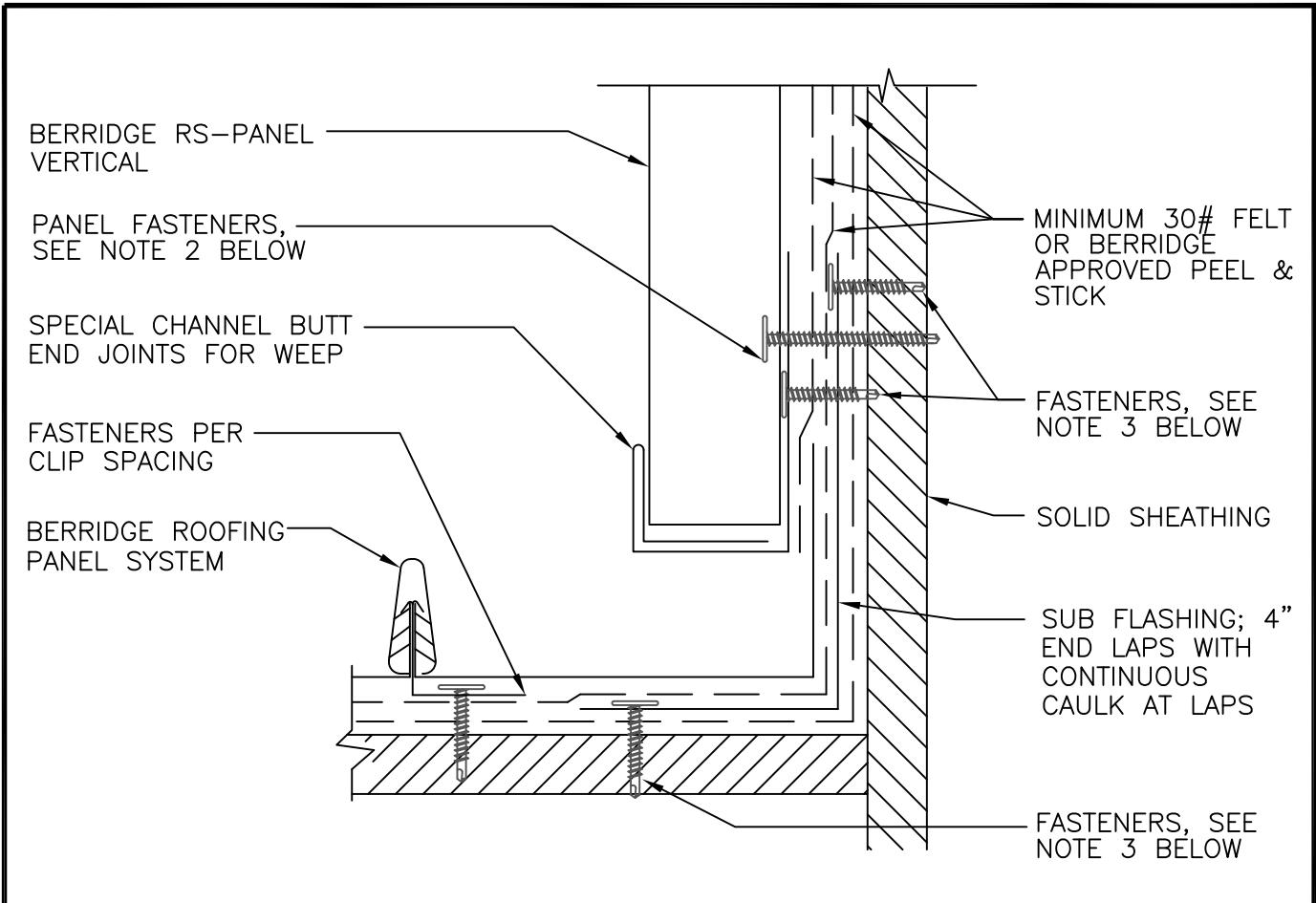

1. SOLID SHEATHING (BY OTHERS) TO MEET ENGINEERING AND ARCHITECTURAL SPECIFICATIONS MINIMUM REQUIREMENTS REFERENCE INSTALLATION INSTRUCTIONS
2. REFERENCE BERRIDGE'S WEB SITE FOR APPROVED UNDERLAYMENT AND CAULK TYPES CONSULT BERRIDGE MANUFACTURING'S ENGINEERING DEPARTMENT REGARDING FASTENER TYPE & SPACING (REFERENCE INSTALLATION INSTRUCTIONS FOR MIN. FASTENER REQUIREMENTS)
3. FLASHINGS TO BE FASTENED AT 20" O.C. MAX. FOR STEEL AND 16" O.C. MAX. FOR ALUMINUM. SEE INSTALLATION INSTRUCTIONS FOR FLASHING INSTALLATION NOTES.

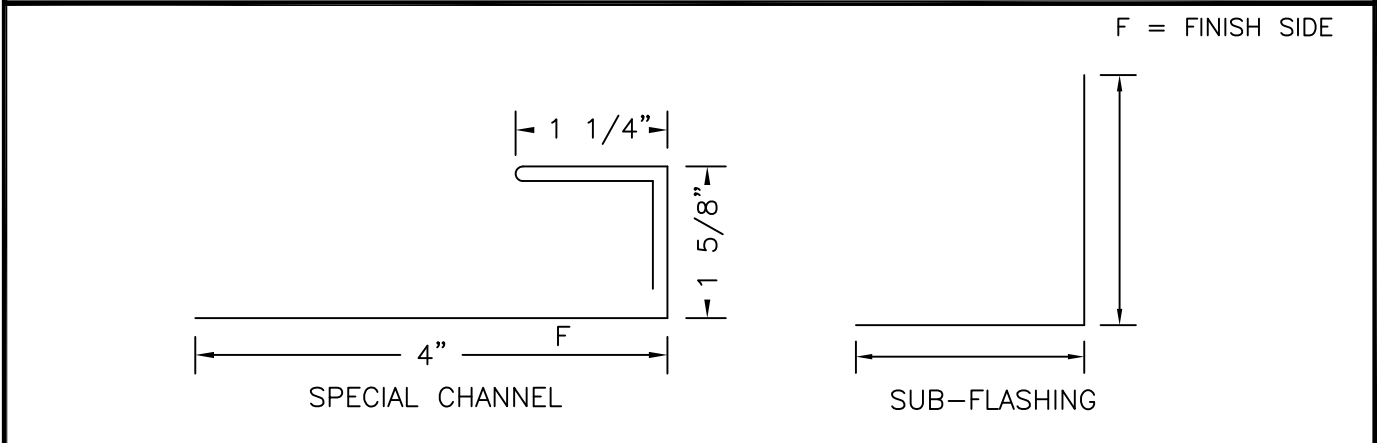

**BERRIDGE**  
 Manufacturing  
 Company

*Roofs of Distinction*

**RAKE WALL DETAIL  
 SOLID SHEATHING  
 RS-PANEL**

DATE: 1/23/19

PAGE\FILE  
 RS-85